

TECHNICAL MANUAL

**ORGANIZATIONAL, DIRECT SUPPORT AND
GENERAL SUPPORT MAINTENANCE
REPAIR PARTS AND SPECIAL TOOLS LIST
(INCLUDING DEPOT MAINTENANCE REPAIR PARTS
AND SPECIAL TOOLS)**

FOR

**TOPOGRAPHIC SUPPORT SYSTEM
STORAGE AND DISTRIBUTION SECTION
MODEL ADC-TSS-2
NSN: 6675-01-105-5752**

Approved for public release; distribution is unlimited.

This manual supersedes TM 5-6675-314-24P, 11 December 1985,
including all changes.

HEADQUARTERS, DEPARTMENT OF THE ARMY

CHANGE

NO. 1

HEADQUARTERS
DEPARTMENT OF THE ARMY
WASHINGTON, D.C., 30 June 1993Organizational, Direct Support and
General Support Maintenance
Repair Parts and Special Tools List
(Including Depot Maintenance Repair Parts
And Special Tools)

For

TOPOGRAPHIC SUPPORT SYSTEM

STORAGE AND DISTRIBUTION SECTION

MODEL ADC-TSS-2

NSN: 6675-01-105-5752

DISTRIBUTION STATEMENT A: Approved for public release; distribution is unlimited.

TM 5-6675-314-24P, 29 January 1988, is changed as follows:

1. Remove and insert pages as indicated below. New or changed text material is indicated by a vertical bar in the margin. An illustration change is indicated by a miniature pointing hand.

Remove pages

i and ii
1-3 and Figure 2
5-1 and 5-2
7-1 and 7-2
12-1 and Figure 13
13-1 and Figure 14
I-3 and I-4
I-11 and I-12
I-19 through I-24
I-27 through I-30
I-33 and I-34

Insert pages

i and ii
1-3 and Figure 2
5-1 and 5-2
7-1 and 7-2
12-1 and Figure 13
13-1 and Figure 14 (Sheet 1)
I-3 and I-4
I-11 and I-12
I-19 through I-24
I-27 through I-30
I-33 and I-34

2. Retain this sheet in front of manual for reference purposes.

By Order of the Secretary of the Army:

Official:

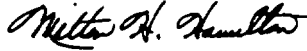

MILTON H. HAMILTON
Administrative Assistant to the
Secretary of the Army

04447

GORDON R. SULLIVAN
General, United States Army
Chief of staff

DISTRIBUTION:

To be distributed in accordance with DA Form 12-25-E, block no. 1895, requirements for TM 5-6675-314-24P.

TECHNICAL MANUAL

NO. 5-6675-314-24P

HEADQUARTERS
DEPARTMENT OF THE ARMY
WASHINGTON, D.C. 29 January 1988

Organizational Direct Support and General Support
Maintenance Repair Parts and Special Tools List
(Including Depot Maintenance Repair Parts and Special Tools)
For
TOPOGRAPHIC SUPPORT SYSTEM
STORAGE AND DISTRIBUTION SECTION
MODEL ADC-TSS-2
NSN 6675-01-105-5752

Current as of 26 September 1987

REPORTING OF ERRORS AND RECOMMENDING IMPROVEMENTS

You can help improve this manual. If you find any mistakes or if you know of a way to improve the procedures, please let us know. Mail your letter, DA Form 2028 (Recommended Changes to Publications and Blank Forms), or DA Form 2028-2 located in the back of this manual direct to: Commander, U.S. Army Aviation and Troop Command, ATTN: AMSAT-I-MP 4300 Goodfellow Blvd., St. Louis, MO 63120-1798. A reply will be furnished to you.

DISTRIBUTION STATEMENT A: Approved for public release; distribution is unlimited

TABLE OF CONTENTS

	Page	Illus Figure
Section I INTRODUCTION	1	
Section II REPAIR PARTS LIST	1-1	
Group 01 Van Body (ISO Container)	1-1	1
Electrical System	211	2
Power and Communications Mounting Brackets	3-1	3
Circuit Breakers	4-1	4
Power and Communications Electrical System	5-1	5
Emergency Light	6-1	6
Lighting System	7-1	7
Exhaust Fan Assembly	8-1	8
Air Conditioner and Mounting Bracket System	9-1	9
Air Conditioner Vent System	10-1	10
Air Conditioner Duct System	11-1	11
Black-Out Curtain Assembly, Side Door	12-1	12
Black-Out Curtain Assembly, Rear Door	13-1	13
Interior Mounting Bracket System	14-1	14
Personnel Door Assembly	15-1	15
Cargo Door Assembly	16-1	16
Group 02 Portable Tracing/Scribing Board		
Portable Tracing/Scribing Board Mounting	17-1	17
Portable Tracing/Scribing Board	18-1	18

TABLE OF CONTENTS (Con't)

	Page	Illus Figure
Group 03		
Furniture and Cabinets		
Wall Cabinet, Storage	19-1	19
File Cabinet, Legal, 2 Drawer	20-1	20
Top Assembly, 2 Drawer Legal File Cabinet	20A-1	20A
Typewriter Desk Assembly	21-1	21
Visible Index File	22-1	22
Shelf, Storage (72 Inch Height)	23-1	23
Storage Shelves and Top	24-1	24
Shelf, Storage (40 Inch Height)	24A-1	24A
File Cabinet, 2 Drawers	25-1	25
Group 04		
Support Items		
Vacuum Cleaner, Storage Box and Mounting	261	26
Typewriter and Mounting	27-1	27
Paper Holder/Cutter and Mounting	28-1	28
Section III		
SPECIAL TOOLS LIST (Not Applicable)		
Section IV		
CROSS-REFERENCE INDEXES	I-1	
National Stock Number Index	I-1	
Part Number Index	I-2	
Figure and Item Number Index	I-23	

TM 5-6675-314-24P

ORGANIZATIONAL, DIRECT SUPPORT, AND GENERAL SUPPORT MAINTENANCE
REPAIR PARTS AND SPECIAL TOOLS LIST
(INCLUDING DEPOT MAINTENANCE REPAIR PARTS AND SPECIAL TOOLS)

SECTION I. INTRODUCTION

1. SCOPE. This RPSTL lists and authorizes spares and repair parts; special tools; special test, measurement, and diagnostic equipment (TMDE); and other special support equipment required for performance of organizational, direct support, general support and depot maintenance of the Storage and Distribution Section. It authorizes the requisitioning, issue, and disposition of spares, repair parts and special tools as indicated by the source, maintenance and recoverability (SMR) codes.

2. GENERAL. In addition to this section, Introduction, this Repair Parts and Special Tools List is divided into the following sections:

a. **Section II. Repair Parts List.** A list of spares and repair parts authorized by this RPSTL for use in the performance of maintenance. The list also includes parts which must be removed for replacement of the authorized parts. Parts lists are composed of functional groups in ascending alphanumeric sequence, with the parts in each group listed in ascending figure and item number sequence. Bulk materials are listed in item name sequence. Repair parts kits are listed separately in their own functional group within Section II. Repair parts for repairable special tools are also listed in this section. Items listed are shown on the associated illustration(s)/figure(s).

b. **Section III. Special Tools List.** A list of special tools, special TMDE, and other special support equipment authorized by this RPSTL (as indicated by Basis of Issue (BOI) information in DESCRIPTION AND USABLE ON CODE column) for the performance of maintenance.

c. **Section IV. Cross-references Indexes.** A list, in National Item Identification Number (NIIN) sequence, of all National stock numbered items appearing in the listing, followed by a list in alphanumeric sequence of all part numbers appearing in the listings. National stock numbers and part numbers are cross-referenced to each illustration figure and item number appearance. The figure and item number index lists figure and item number in alphanumeric sequence and cross-references NSN, FSCM and part number.

3. EXPLANATION OF COLUMNS (SECTIONS II AND III).

a. **ITEM NO. (Column (1)).** Indicates the number used to identify items called out in the illustration.

b. **SMR Code (Column (2)).** The Source, Maintenance, and Recoverability (SMR) code is a 5-position code containing supply/requisitioning information, maintenance category authorization criteria, and disposition instruction, as shown in the following breakout:

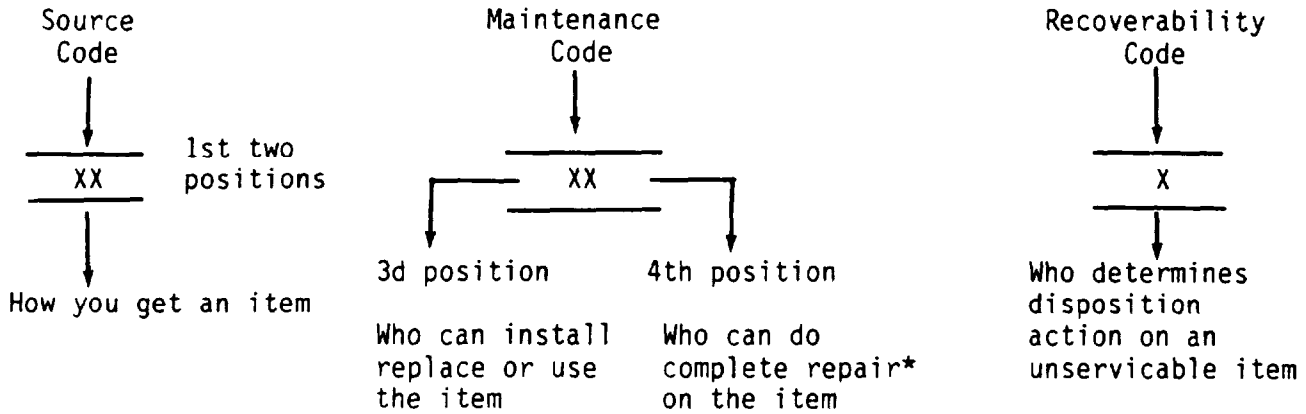

*Complete Repair: Maintenance capacity, capability, and authority to perform all corrective maintenance tasks of the "Repair" function in a use/user environment in order to restore serviceability to a failed item.

(1) **Source Code.** The source code tells you how to get an item needed for maintenance, repair, or overhaul of an end item/equipment. Explanations of source codes follows:

Code	Explanation
PA PB PC** PD PE PF PG	Stocked items; use the applicable NSN to request/requisition items with these source codes. They are authorized to the category indicated by the code entered in the 3d position of the SMR code.
KD KF KB	Items with these codes are not to be requested/requisitioned individually. They are part of a kit which is authorized to the maintenance category indicated in the 3d position of the SMR code. The complete kit must be requisitioned and applied.

Code	Explanation
MO--(Made at org. AVUM Level) MF--(Made at DS/ AVUM Level) MH--(Made at GS Level) ML--Made at Specialized Repair Activity (SRA)) MO--(Made at Depot)	Items with these codes are not to be requested/requisitioned individually. They must be made from bulk material which is identified by the part number in the DESCRIPTION and USABLE ON CODE (UOC) column and listed in the Bulk Material group of the repair parts list in this RPSTL. If the item is authorized to you by the 3d position code of the SMR code, but the source code indicates it is made at a higher level, order the item from the higher level of maintenance.

Code	Explanation
AO--(Assembled by org/AVUM Level)	Items with these codes are not to be requested/requisitioned individually. The parts that make up the assembled item must be requisitioned or fabricated and assembled at the level of maintenance indicated by the source code. If the 3d position code of the SMR code authorizes you to replace the item, but the source code indicates the items are assembled at a higher level, order the item from the higher level of maintenance.
AF--(Assembled by DS/AVIM Level)	
AH--(Assembled by GS Category)	
AL--(Assembled by SRA)	
AD--(Assembled by Depot)	

Code	Explanation
XA--	Do not requisition an "XA"-coded item. Order its next higher assembly. (Also, refer to the NOTE below.)
XB--	If an "XB" item is not available from salvage, order it using the FSCM and part number given.
XC--	Installation drawing, diagram, instruction sheet, field service drawing, that is identified by manufacturer's part number.
XD--	Item is not stocked. Order an "XD"-coded item through normal supply channels using the FSCM and part number given, if no NSN is available.

NOTE

Cannibalization or controlled exchange, when authorized, may be used as a source of supply for items with the above source codes, except for those source coded "XA" or those aircraft support items restricted by requirements of AR 700-42.

- (2) Maintenance Code. Maintenance codes tells you the level(s) of maintenance authorized to USE and REPAIR support items. The maintenance codes are entered in the third and fourth positions of the SMR code as follows:
 - (a) The maintenance code entered in the third position tells you the lowest maintenance level authorized to remove, replace, and use an item. The maintenance code entered in the third position will indicate authorization to one of the following levels of maintenance.

Code	Application/Explanation
C	--Crew or operator maintenance done within organizational or aviation unit maintenance.
0	--Organizational or aviation unit category can remove, replace, and use the item.
F	--Direct support or aviation intermediate level can remove, replace, and use the item.

TM 5-6675-314-24P

- H --General support level can remove, replace, and use the item.
- L --Specialized repair activity can remove, replace, and use the item.
- D --Depot level can remove, replace, and use the item.

b) The maintenance code entered in the fourth position tells whether or not the item is to be repaired and identifies the lowest maintenance level with the capability to do complete repair (i.e., perform all authorized repair functions.) NOTE: Some limited repair may be done on the item at a lower level of maintenance, if authorized by the Maintenance Allocation Chart (MAC) and SMR codes. This position will contain one of the following maintenance codes.

Code	Application/Explanation
0	--Organizational or (aviation unit) is the lowest level that can do complete repair of the item.
F	--Direct support or aviation intermediate is the lowest level that can do complete repair of the item.
H	--General Support is the lowest level that can do complete repair of the item.
L	--Specialized repair activity is the lowest level that can do complete repair of the item.
D	--Depot is the lowest level that can do complete repair of the item.
Z	--Nonreparable. No repair is authorized.
B	--No repair is authorized. (No parts or special tools are authorized for the maintenance of a "B" coded item). However, the item may be reconditioned by adjusting, lubricating, etc., at the user level.

(3) Recoverability Code. Recoverability codes are assigned to items to indicate the disposition action on unserviceable items. The recoverability code is entered in the fifth position of the SMR Code as follows:

Recoverability Codes	Application/Explanation
Z	--Nonreparable item. When unserviceable, condemn and dispose of the item at the level of maintenance shown in 3d position of SMR Code.

Recoverability Codes	Application/Explanation
0	--Reparable item. When uneconomically reparable, condemn and dispose of the item at organizational or aviation unit level.
F	--Reparable item. When uneconomically reparable, condemn and dispose of the item at the direct support or aviation intermediate level.
H	--Reparable item. When uneconomically reparable, condemn and dispose of the item at the general support level.
D	--Reparable item. When beyond lower level repair capability, return to depot. Condemnation and disposal of item not authorized below depot level.
L	--Reparable item. Condemnation and disposal not authorized below specialized repair activity (SRA).
A	--Item requires special handling or condemnation procedures because of specific reasons (e.g., precious metal content, high dollar value, critical material, or hazardous material). Refer to appropriate manuals/directives for specific instructions.

C. FSCM (Column (3)). The Federal Supply Code for Manufacturer (FSCM) is a 5-digit numeric code which is used to identify the manufacturer, distributor, or Government agency, etc., that supplies the item.

d. PART NUMBER (Column (4)). Indicates the primary number used by the manufacturer, (individual, company, firm, corporation, or Government activity), which controls the design and characteristics of the item by means of its engineering drawings, specifications standards, and inspection requirements to identify an item or range of items.

NOTE

When you use an NSN to requisition an item, the item you receive may have a different part number from the part ordered.

e. DESCRIPTION AND USABLE ON CODE (UOC) (Column (5)). This column includes the following information:

- (1) The Federal item name and, when required, a minimum description to identify the item.
- (2) The physical security classification of the item is indicated by the parenthetical entry, e.g., Phy Sec C1 - Confidential, Phy Sec CI (S) - Secret, Phy Sec C1 (T) - Top Secret.

- (3) Items that are included in kits and sets are listed below the name of the kit or set.
- (4) Spare/repair parts that make up an assembled item are listed immediately following the assembled item line entry.
- (5) Part numbers for bulk materials are referenced in this column in the line item entry for the item to be manufactured/fabricated.
- (6) When the item is not used with all serial numbers of the same model, the effective serial numbers are shown on the last line(s) of the description (before UOC).
- (7) The usable on code, when applicable (see paragraph 5, Special Information).
- (8) In the Special Tools List section, the basis of issue (BOI) appears as the last line(s) in the entry for each special tool, special TMDE, and other special support equipment. When density of equipments supported exceeds density spread indicated in the basis of issue, the total authorization is increased proportionately.
- (9) The statement "END OF FIGURE" appears just below the last item description in Column 5 for a given figure in both Section II and Section III.
- (10) The indenture, shown as dots appearing before the repair part, indicates that the item is a repair part of the next higher assembly.

f. QTY (Column 6)). The QTY (quantity per figure column) indicates the quantity of the item used in the breakout shown on the illustration figure, which is prepared for a functional group, subfunctional group, or an assembly. A "V" appearing in this column in lieu of a quantity indicates that the quantity is variable and may vary from application to application.

4. EXPLANATION OF COLUMNS (SECTION IV).

a. NATIONAL STOCK NUMBER (NSN) INDEX

(1) **STOCK NUMBER column.** This column lists the NSN by National item identification number

(NIN) sequence. The NIN consists of the last nine digits of the

NSN, i.e. $\frac{\text{NSN}}{\text{NIIN}}$ (5305-01-574-1467).

When using this column to locate an item, ignore the first 4 digits of the NSN. However, the complete NSN should be used when ordering items by stock number.

(2) **F16. column.** This column lists the number of the figure where the item is identified/located. The figures are in numerical order in Section II and Section III.

- (3) **ITEM column.** The item number identifies the item associated with the figure listed in the adjacent FIG. column. This item is also identified by the NSN listed on the same line.

b. PART NUMBER INDEX. Part numbers in this index are listed by part number in ascending alphanumeric sequence (i.e., vertical arrangement of letter and number combination which places the first letter or digit of each group in order A through Z, followed by the numbers 0 through 9 and each following letter or digit in like order).

- (1) **FSCM Column.** The Federal Supply Code for Manufacturer (FSCM) is a 5-digit numeric code used to identify the manufacturer, distributor, or Government agency, etc., that supplies the item.
- (2) **PART NUMBER column.** Indicates the primary number used by the manufacturer (individual, firm, corporation, or Government activity), which controls the design and characteristics of the item by means of its engineering drawings, specifications standards, and inspection requirements to identify an item or range of items.
- (3) **STOCK NUMBER column.** This column lists the NSN for the associated part number and manufacturer identified in the PART NUMBER and FSCM columns to the left.
- (4) **FIG. column.** This column lists the number of the figure where the item is identified/located in Sections II and III.
- (5) **ITEM column.** The item number is that number assigned to the item as it appears in the figure referenced in adjacent figure number column.

C. FIGURE AND ITEM NUMBER INDEX.

- (1) **FIG. column.** This column lists the number of the figure where the item is identified/located in Section II and III.
- (2) **ITEM column.** The item number is that number assigned to the item as it appears in the figure referenced in the adjacent figure number column.
- (3) **STOCK NUMBER column.** This column lists the NSN for the item.
- (4) **FSCM column.** The Federal Supply Code for Manufacturer (FSCM) is a 5-digit numeric code used to identify the manufacturer, distributor, or Government agency, etc., that supplies the item.
- (5) **PART NUMBER column.** Indicates the primary number used by the manufacturer (individual, firm, corporation, or Government activity), which controls the design and characteristics of the item by means of its engineering drawings, specifications standards, and inspection requirements to identify an item or range of items.

5. SPECIAL INFORMATION.

a. USABLE ON CODE. The usable on code appears in the lower left corner of the Description column heading. Usable on codes are shown as "UOC:....." in the Description Column (justified left) on the last line applicable item description/nomenclature. Uncoded items are applicable to all models.

b. ASSOCIATED PUBLICATIONS. The publications listed below pertains to the Storage and Distribution Section and its components.

Publication	Short Title
L05-6675-314-12	Lubrication Order: Topographic Support System, Storage and Distribution Section
TM5-6675-314-14	Topographic Support System, Storage and Distribution Section
TM5-6675-314-14HR	Hand Receipt: Topographic Support System, Storage and Distribution Section

6. HOW TO LOCATE REPAIR PARTS.

a. When National Stock Number or Part Number is NOT Known.

- (1) **First.** Using the table of contents, determine the assembly group or subassembly group to which the item belongs. This is necessary since figures are prepared for assembly groups and subassembly groups, and listings are divided into the same groups.
- (2) **Second.** Find the figure covering the assembly group or subassembly group to which the item belongs.
- (3) **Third.** Identify the item on the figure and note the item number.
- (4) **Fourth.** Refer to the Repair Parts List for the figure to find the part number for the item number noted on the figure.
- (5) **Fifth.** Refer to the Part Number Index to find the NSN, if assigned.

b. When National Stock Number or Part Number is Known:

- (1) **First.** Using the Index of National Stock Numbers and Part Numbers, find the pertinent National Stock Number or Part Number. The NSN index is in National Item Identification Number (NIIN) sequence (see 4a(1)). The part numbers in the Part Number index are listed in ascending alphanumeric sequence (see paragraph 4b). Both indexes cross-reference you to the illustration figure and item number of the item you are looking for.
- (2) **Second.** After finding the figure and item number, verify that the item is the one you are looking for, then locate the item number in the repair parts list for the figure.

7. ABBREVIATIONS. Abbreviations used in this manual are listed in MIL-STD-12.

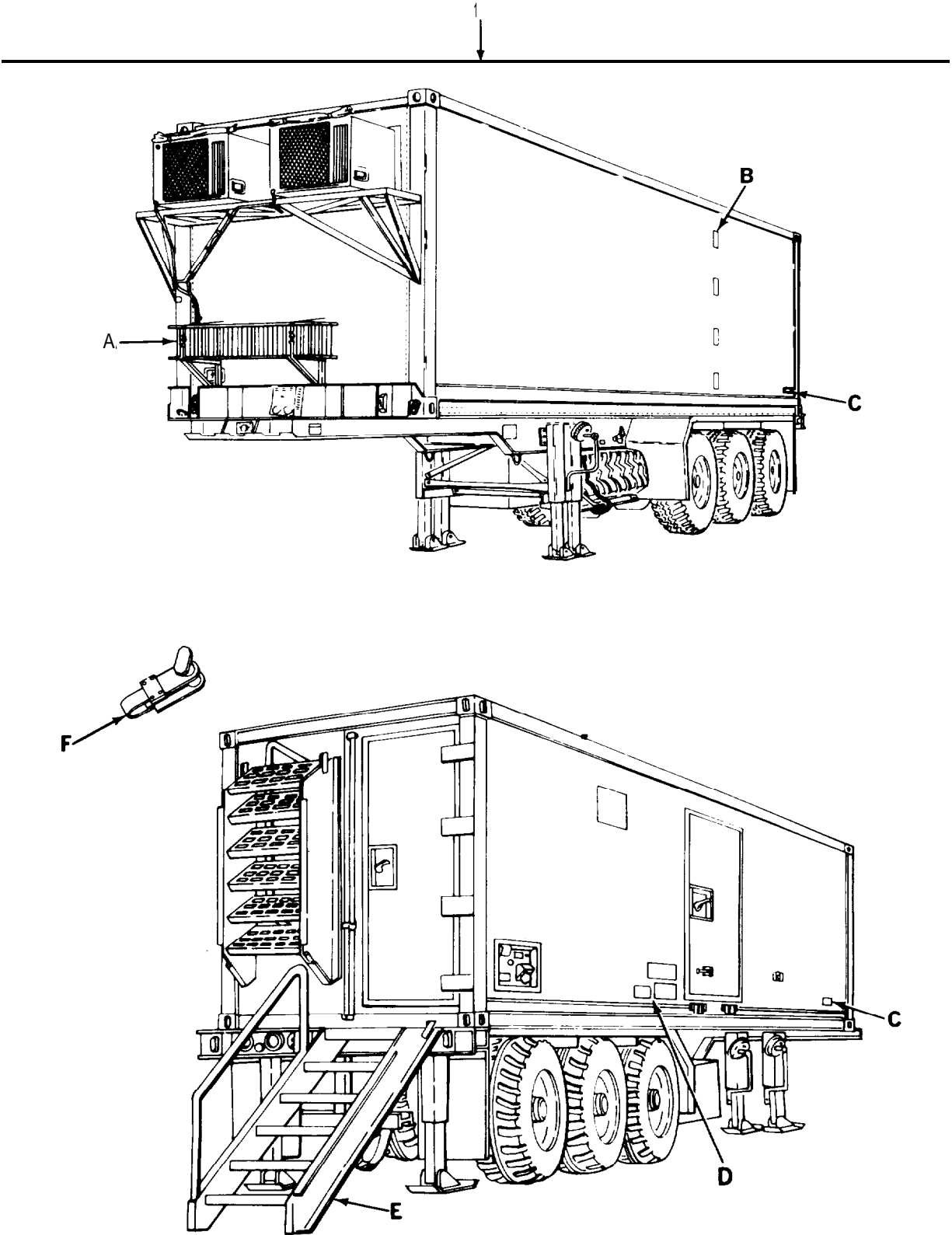

Figure 1. Van Body (ISO Container) (Sheet 1 of 11)

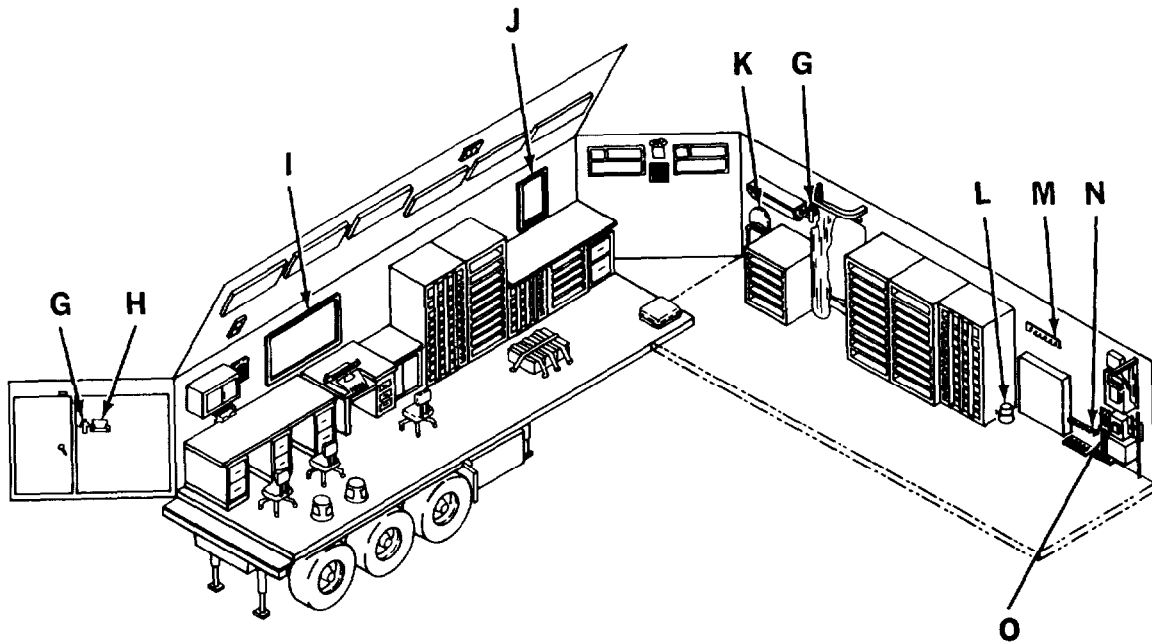
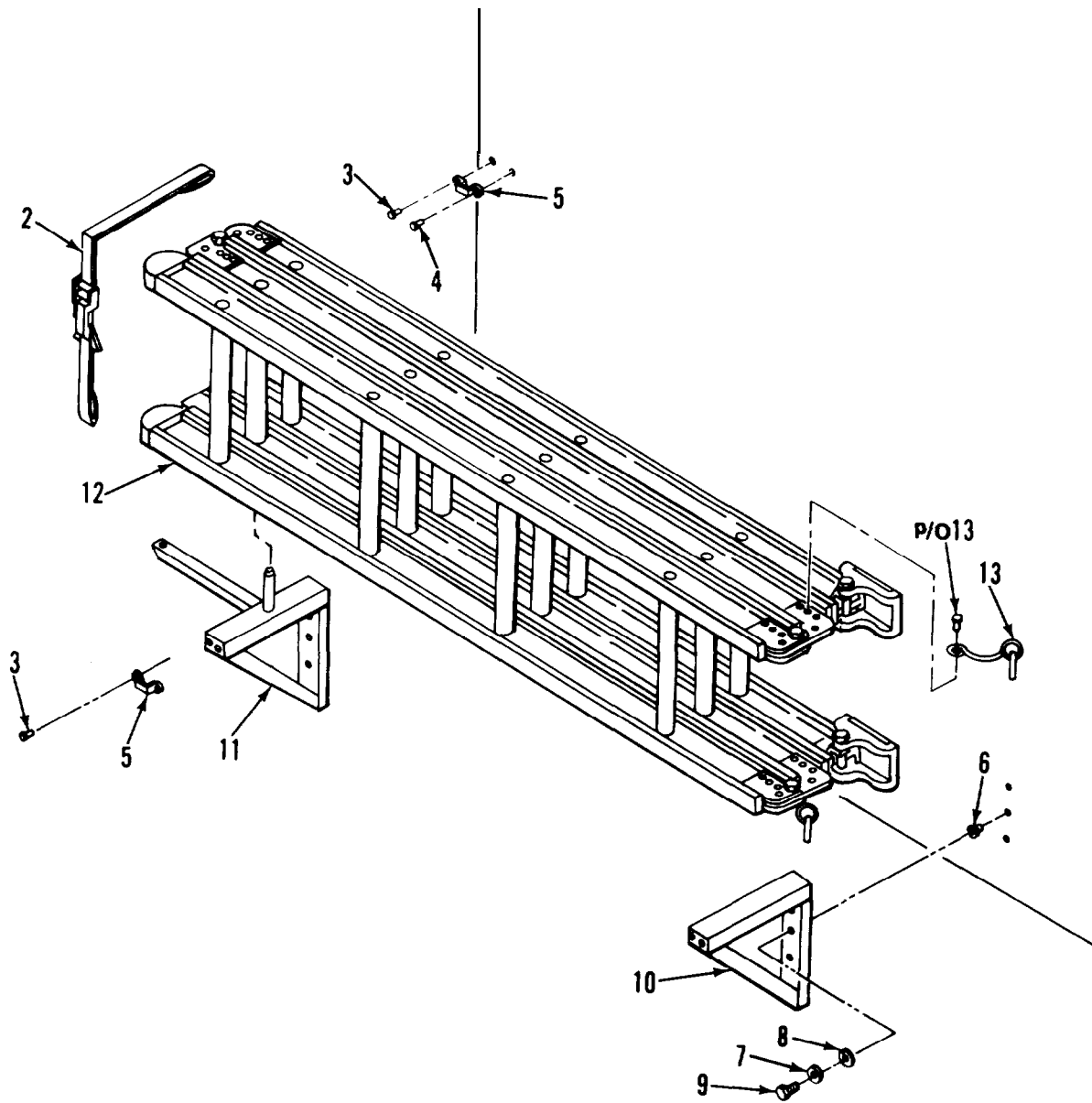

Figure 1. Van Body (ISO Container) (Sheet 2 of 11)



DETAIL A

Figure 1. Van Body (ISO Container) (Sheet 3 of 11)

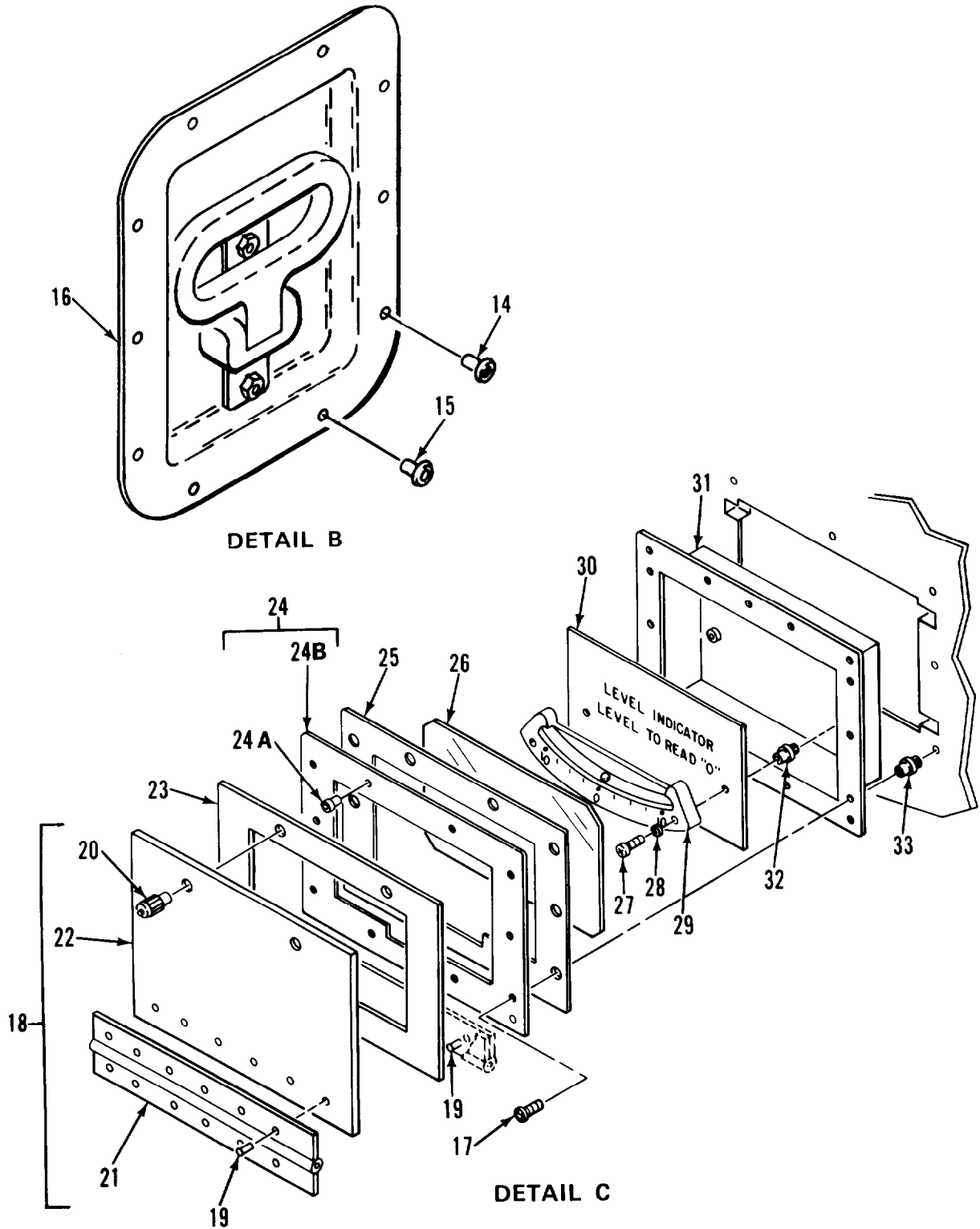
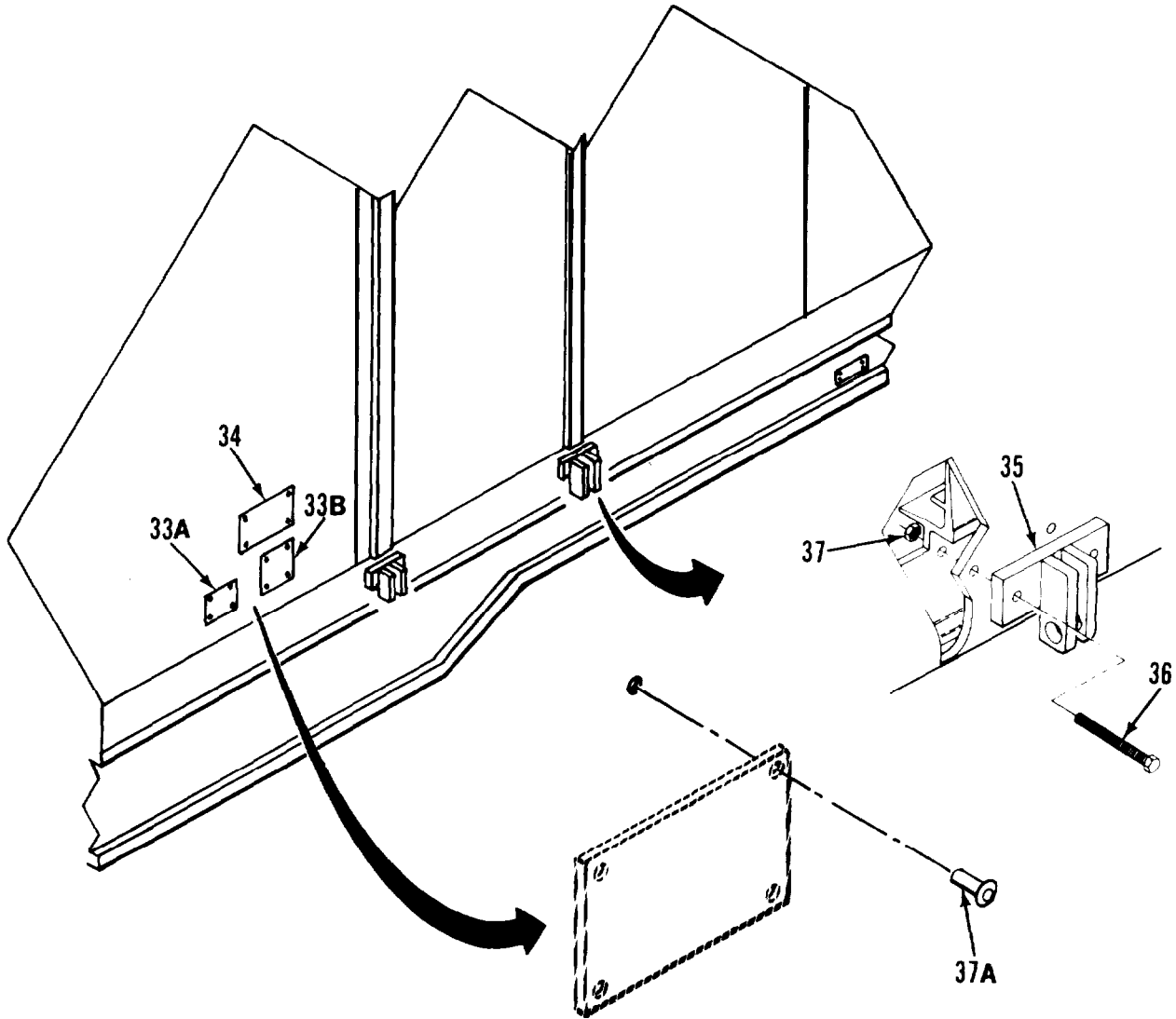
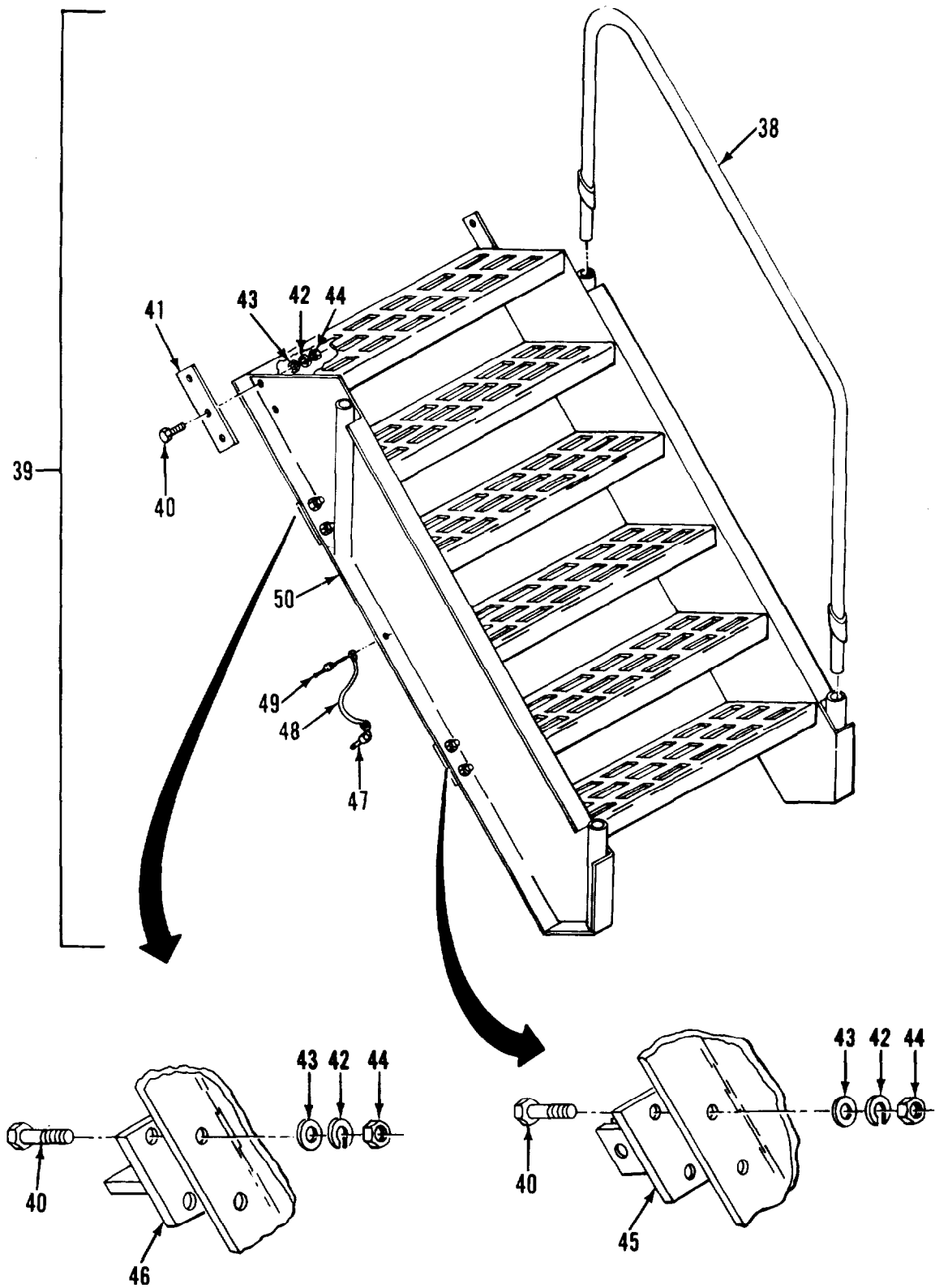

Figure 1. Van Body (ISO Container) (Sheet 4 of 11)



DETAIL D

Figure 1. Van Body (ISO Container) (Sheet 5 of 11)



DETAIL E

Figure 1. Van Body (ISO Container) (Sheet 6 of 11)

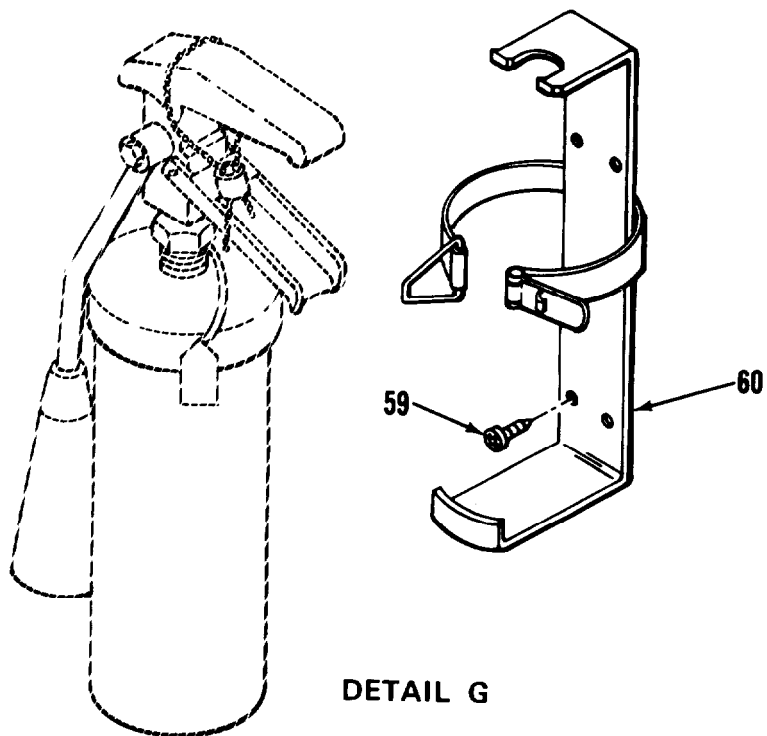
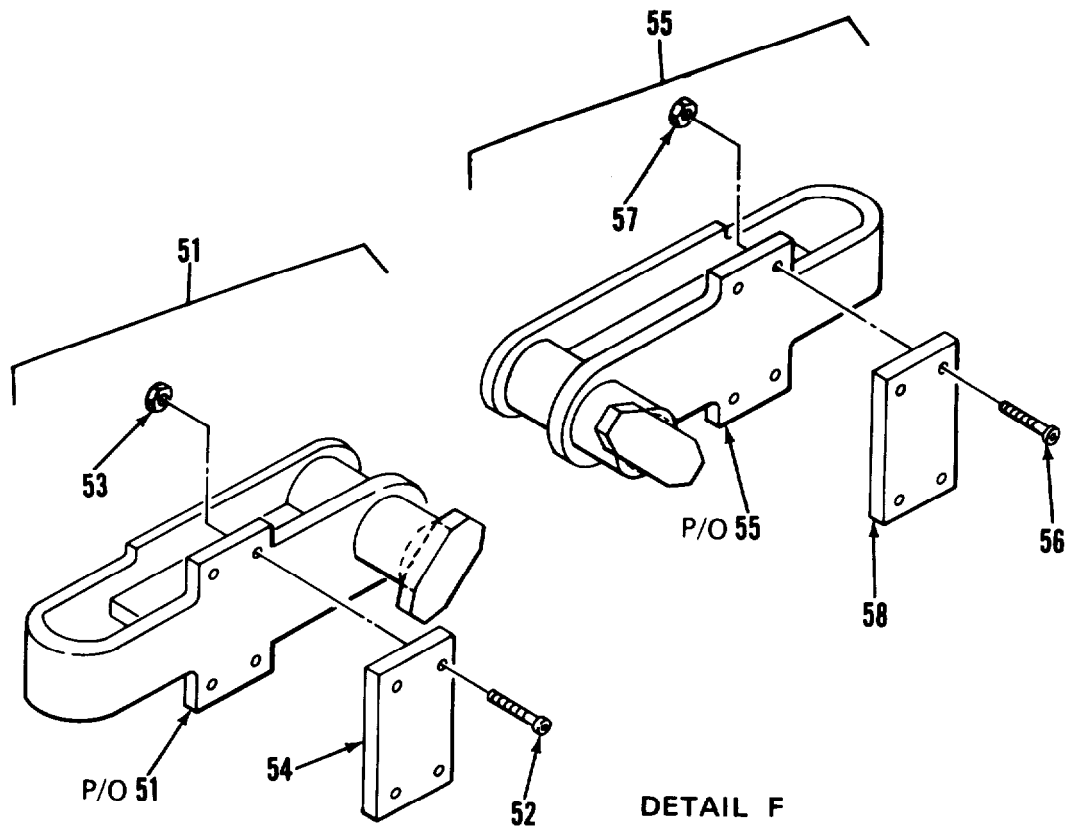

Figure 1. Van Body (ISO Container) (Sheet 7 of 11)

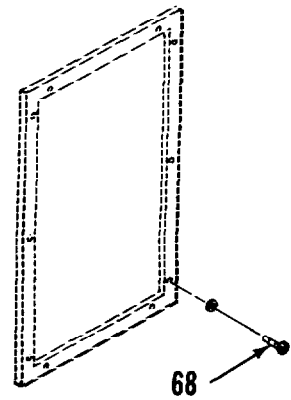
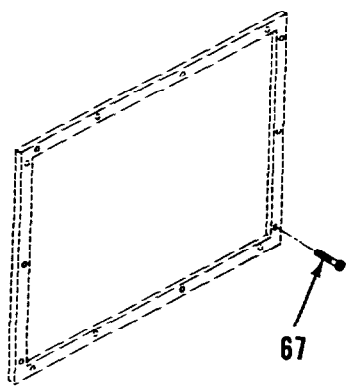
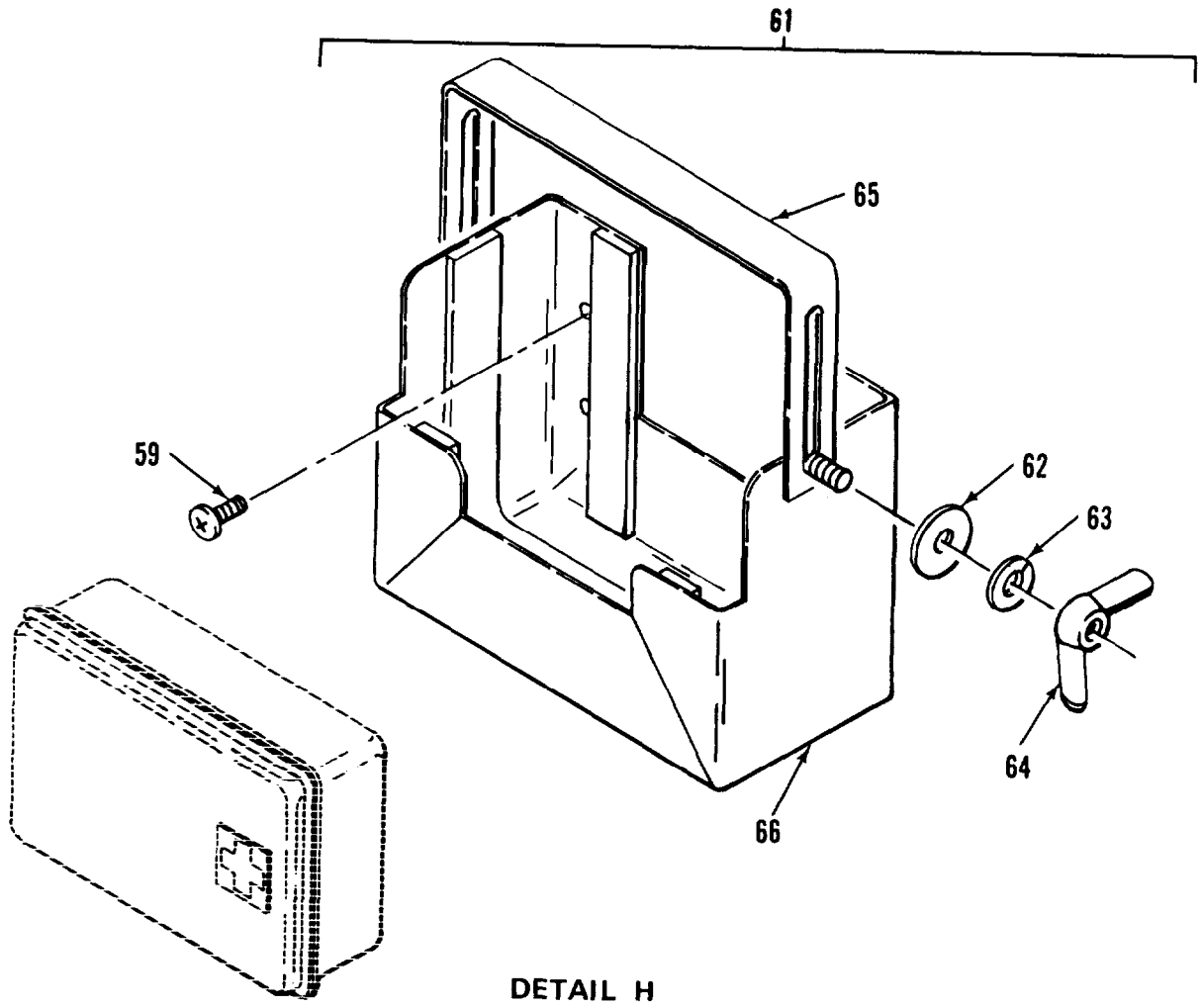

Figure 1. Van Body (ISO Container) (Sheet 8 of 11)

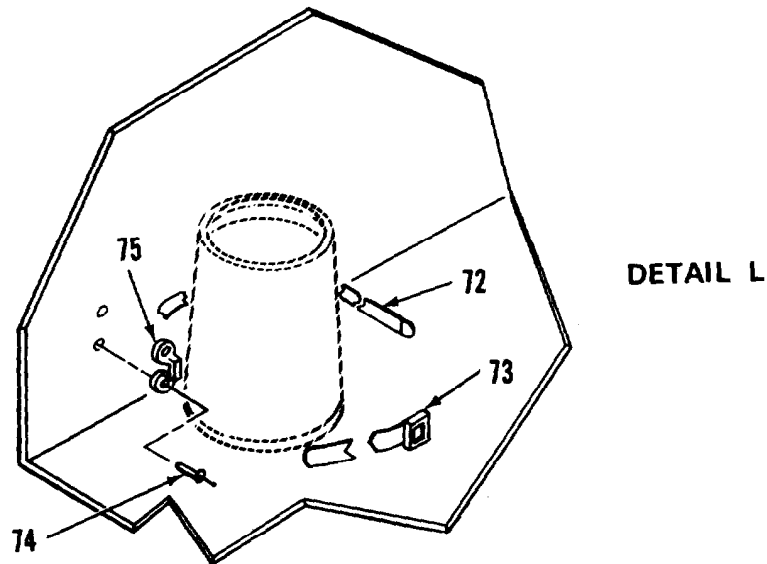
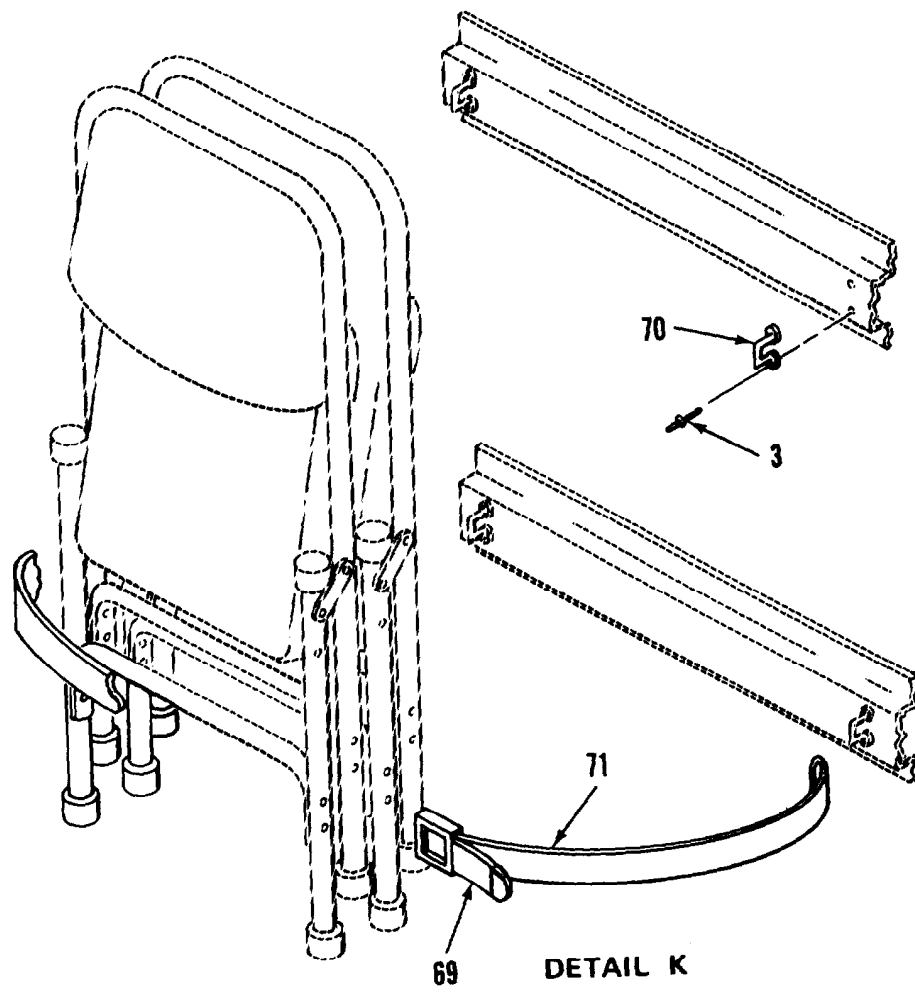

Figure 1. Van Body (ISO Container) (Sheet 9 of 11)

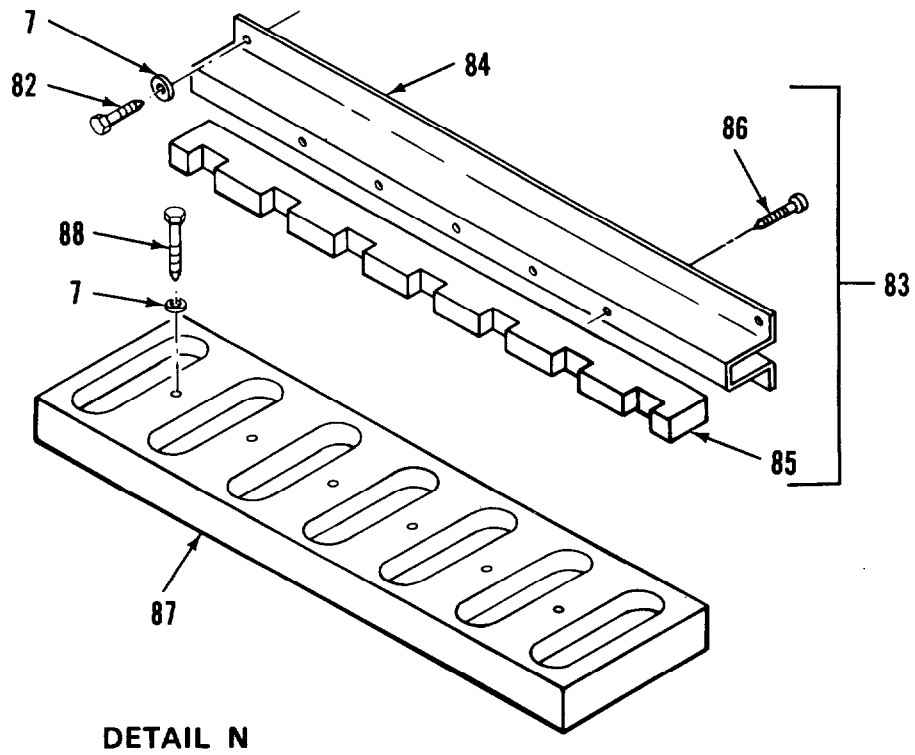
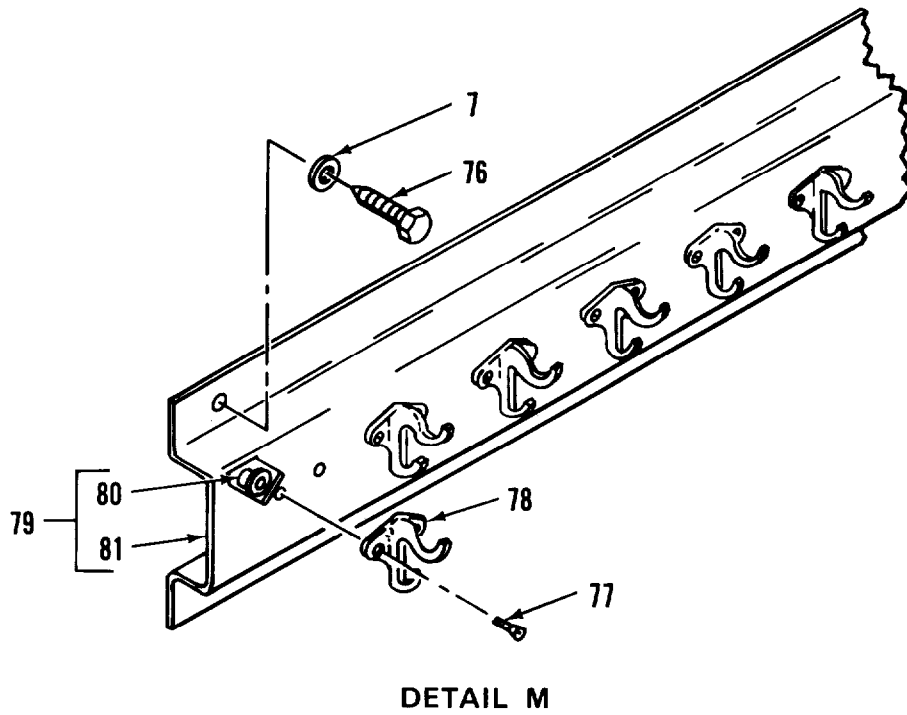

Figure 1. Van Body (ISO Container) (Sheet 10 of 11)

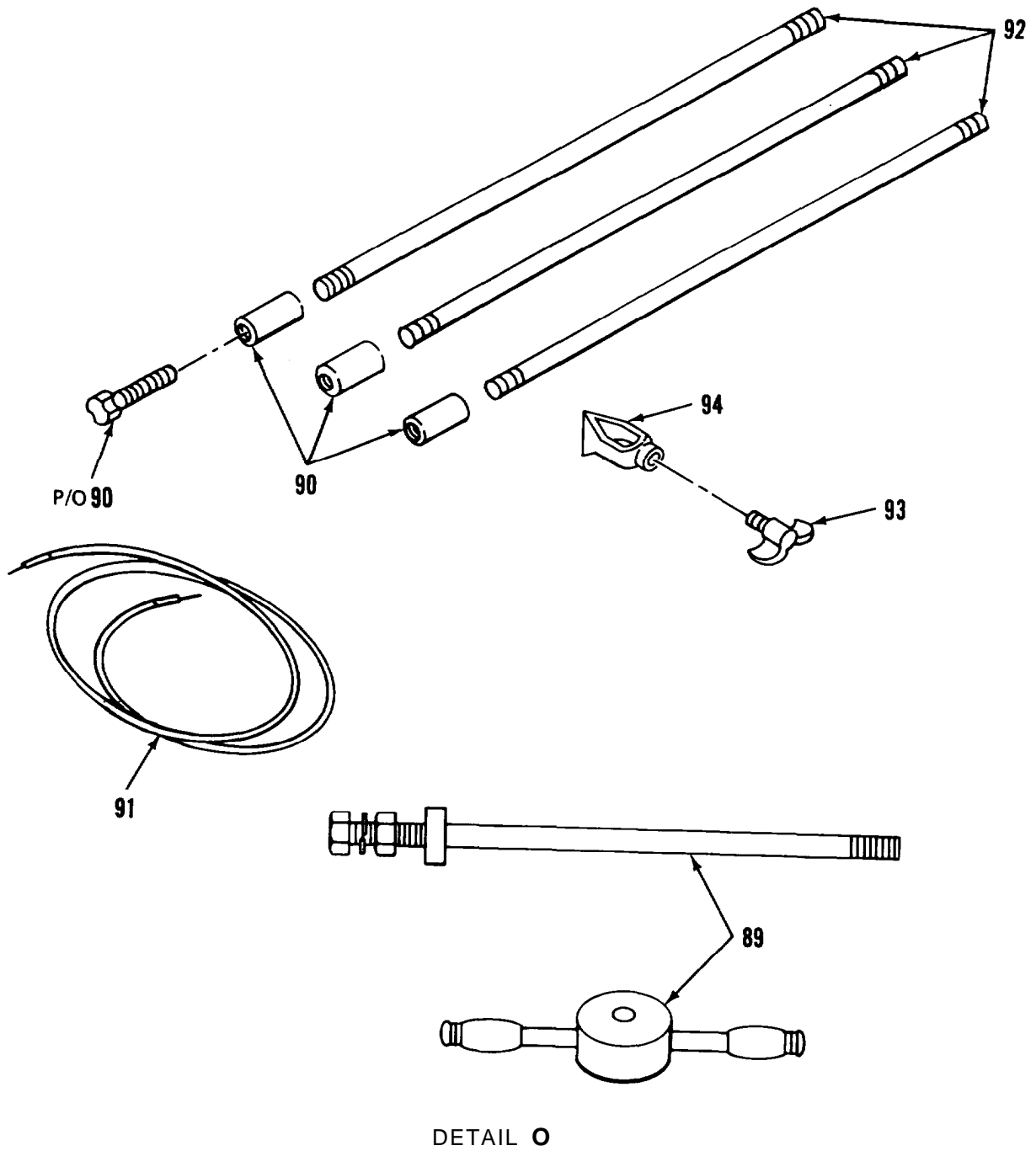

Figure 1. Van Body (ISO Container) (Sheet 11 of 11)

SECTION II

TM5-6675-314-24P

(1) ITEM NO	(2) SMR CODE	(3) FSCM	(4) PART NUMBER	(5) DESCRIPTION AND USABLE ON CODES(UOC) GROUP 00 STORAGE AND DISTRIBUTION SECTION GROUP 01 VAN BODY (ISO CONTAINER) FIG. 1 VAN BODY (ISC CONTAINER)	(6) QTY
1	XADDD	51745	ANT-5006	VAN BODY (ISC CONTAINER).	1
2	PFOZZ	97403	13225E3695-13	.TIE DOWN,CARGO,VEHI	2
3	XDOZZ	(37707	MD650BS	.RIVET	2
4	xDozz	07707	MD636BS	.RIVET	6
5	xDozz	82820	MR2001	.LOOP,FOOTMAN	4
6	XDOZZ	80205	NAS1330A5K256	.NUT,CLINCH	6
7	XDOZZ	96906	MS35338-45	.WASHER,LOCK	6
8	XDOZZ	96906	MS27183-14	.WASHER,FLAT	6
9	XDOZZ	96906	MS90725-40	.BOLT,MACHINE	6
10	xDOzz	97403	13225E4645-101	. BRACKET, SUPPORT	1
11	XDOZZ	97403	13225E4645-102	.BRACKET,SUPPORT	1
12	PFOOO	39428	8028TI6		1
13	XDOZZ	39428	8028T999	.RETAINING RING ASSY.. LADDER,FOLDING, STRAP	1
14	XDOZZ	96906	MS20600-AD8W9	.RIVET	12
15	XDOZZ	96906	MS20600-AC8W6	.RIVET	28
16	XDOZZ	27109	AL3-575709	.STEP,FOLDING..	4
17	XDOZZ	96906	MS35190-257	.SCREW,MACHINE	24
18	XDOOO	97403	13225E4644	.COVERASSY,LVL IND..	1
19	XDOZZ	96906	MS20426-AD4-6	..RIVET	12
20	XDOZZ	94222	47-62-201-50	..SCREW,CAPTIVATED..	2
21	XDOZZ	39428	1581A39	..HINGE,ACCESS DOOR	1
22	XDOZZ	97403	13225E4644-1	..COVER,LVL IND..	1
23	PBOZZ	82942	G-231-N 1/8 THK	..GASKET	78
24	XDOZZ	97403	13225E3295	.PLATE,COVER,LVL IND..	3
24A	XAFZZ	80205	NAS1330A6K161	..NUT,CLINCH..	2
24B	XAFZZ	97403	13225E3295-1	..PLATE,COV,0.125 THK	1
25	PAOZZ	97403	13225E3293	.GASKET	3
26	xDozz	97403	13225E3292	.WINDOW,LEVEL IND..	3
27	XDOZZ	96906	MS35206-249	.SCREW,MACHINE..	6
29	XDOZZ	96906	MS35338-42	.WASHER,LOCK	24
23	XDOZZ	50926	1017	.INCLINOMETER,AOFT	3
30	xDozz	97403	13225E3294	.PLATE,IDENT	3
31	XDOZZ	97403	13225E3289	.HOUSING ASSY, LEVEL IND	3
32	XDOZZ	80205	NAS1330A08-106	.NUT,PLAIN,BLIND RIV	2
33	XDOZZ	80205	NASI329A08-160	.NUT, CLINCH-	24
33A	XDOZZ	97403	13225E3984-2	.PLATE,IDENT	1
33B	xDOzz	97403	13225E3147	.PLATE,DATA,SHIPPING	1
34	XDOZZ	97403	13225E4599-2	-PLATE, IDENT	1
35	XDOZZ	97403	13225E3709	.BRACKET,MTG,LADDER	2
36	XDOZZ	96906	MS90725-68	.SCREW,CAP,HEXAGON H	4
37	xDozz	72962	10004	.NUT,HEX,SELF LKG	4
37A	XDOZZ	81349	M24243/1-B403	.RIVET,BLIND	12
38	XDOZZ	97403	13225E3086	.HANDRAIL,LADDER	2

SECTION II			TM5-6675-314-24P			
(1)	(2)	(3)	(4)	(5)	(6)	
ITEM	SMR		PART			
NO	CODE	FSCM	NUMBER	DESCRIPTION AND USABLE ON CODES(UOC)	QTY	
39	PFOOO	97403	13225E3074	.LADDER,VEHICLE BD..	2	
40	XDOZZ	96906	MS90725-62	..SCREW,CAP,HEXAGON H..	12	
41	XDOZZ	97403	13225E3075	..BRACKET,LADDER MTG..	2	
42	XDOZZ	96906	MS27183-15	..WASHER,FLAT	12	
43	XDOZZ	96906	MS35338-46	..WSHR,FL,3/8.STL/CD	12	
44	XDOZZ	96906	MS35649-2382	..NUT,PLAIN,HEXAGON..	12	
45	XDOZZ	97403	1322583703	..BRACKT,MTG,LADDER	2	
46	XDOZZ	97403	13225E3076	..BRACKET,LADDER MTG	2	
47	PAOZZ	96906	MS17984-1014	..PIN,QUICK RELEASE..	2	
48	XDOZZ	99862	OL-63-KA-270	. .CABLE ASSEMBLY	2	
44	xDOzz	07707	AD53BS	..RIVET	2	
50	XDOZZ	97403	13225E3087	.LADDER, BOARDING	1	
51	PFOZZ	52555	1390-4	.LIFTING/TIEDOWN,LH	2	
52	XDOZZ	52555	12661	..BOLT,SCH	4	
53	XDOZZ	52555	AL1670	. .NUT ,LOCK	4	
54	XDOZZ	52555	1390-5	..PAD,TEFLON	1	
55	PFOZZ	52555	1390-3	.LIFTING/TIEDOWN,RH	2	
56	XDOZZ	52555	12661	..BOLT,SCH	4	
57	XDOZZ	52555	A11670	. .NUT, LOCK	4	
58	XDOZZ	52555	1390-5	..PAD,TEFLON	1	
55	XDFZZ	96906	MS51862-56	.SCREW,PAN HD	8	
60	XDFZZ	06535	FH--900-26	.BRACKET,MTG,FEXT	2	
61	xDozz	80063	SC-C-539463	BRACKET ASSY, FIRST AID..	1	
62	XAOZZ	96906	MS15795-811	.WASHER,FLAT.1/4 SZ..	2	
63	XAOZZ	96906	MS35336-139	..WASHER.LOCK	2	
64	XAOZZ	96906	MS35425-39	..NUT,PLAIN,WING	2	
65	XAOZZ	80063	SC-B-539465	. .CLAMP	1	
66	KDOZZ	80063	SC-D-539464	..HOLDER	1	
67	XDOZZ	96906	MS51861-39	.SCREW,TAPPING	24	
68	XDOZZ	96906	MS51861-51	.SCREW,TAPPING,THD	24	
69	XDOZZ	51745	ADC-1845-105	.STRAP,TIP	3	
70	XDOZZ	82820	MR 2001	.LOOP,FOOTMAN..	3	
71	PFOZZ	82820	1844-105	.TIEDOWN,CARGO,VEHI BUCKLE-END, 15.0 IN	3	
72	PFOZZ	82820	1845-106	.TIE DOWN,CARGO,VEHI TIP-END, 36.0 IN	1	
73	PFOZZ	82820	1644-103	.TIE DOWN,CARGO,VEHI BUCKLE-E END, 9.0 IN	1	
74	XDOZZ	07707	MD665BS	.RIVET	4	
75	XDOZZ	82820	MR 2001	.LOOP ,FOOTMAN	2	
76	XDOZZ	96906	MS16992-524	.BOLT,LAG,HEX HD	6	
77	XDOZZ	96906	MS24693S274	.SCREW,MACHINE	12	
78	XDOZZ	96873	571A3	.COAT HOOK	6	
79	XDOZZ	97403	13225E4409	.BRACKET ASSY,MTG, COAT HOOKS	1	
80	XDOZZ	80205	NAS1330A3-216	. .NUT CLINCH	12	
81	XDOZZ	97403	13225E4409-1	..BRACKET,MTG,COAT HOOKS..	1	
82	XDOZZ	96906	MS90725-38	.SCREW TPG,PNH,X-REC..	4	
83	XDOOO	97403	13225E3100	.UPPER RACK ASSY	1	
84	XDOZZ	97403	13225E3073	..BRACKET,RACK,UPPER	1	
85	XDOZZ	97403	13225E3066	..RACK,RIFLE,STORAGE..	1	
86	XAOZZ	96906	MS35493-79	..SCREW,WOOD	6	
87	XDOZZ	97403	13225E3063	.BASE,RIFLE STORAGE..	1	

SECTION II

TM 5-6675-314-24P, CO1

ITEM NO	(2) SMR CODE	(3) FSCM	(4) PART NUMBER	(5) DESCRIPTION AND USABLE ON CODES (UOC)	(6) QTY
88	XDOZZ	96906	MS 16992-526	.BOLT,LAG,HEX HD	5
89	PFOZZ	45225	P74-144	.SLIDE HAMMER,GROUND	1
90	XDOZZ	IG500	60C	.COUPLING	3
91	PFOZZ	97403	13225E3274	.LEAD,ELECTRICAL	1
92	PFOZZ	55422	6253-SGLW	.ROD,GND,TY 3,CLB	1
93	XDOZZ	97403	13225E4568-102	.SCREW/WING NUT ASSY	1
94	XDOZZ	IG500	JAB58H	.CLAMP,GROUND	1

END OF FIGURE

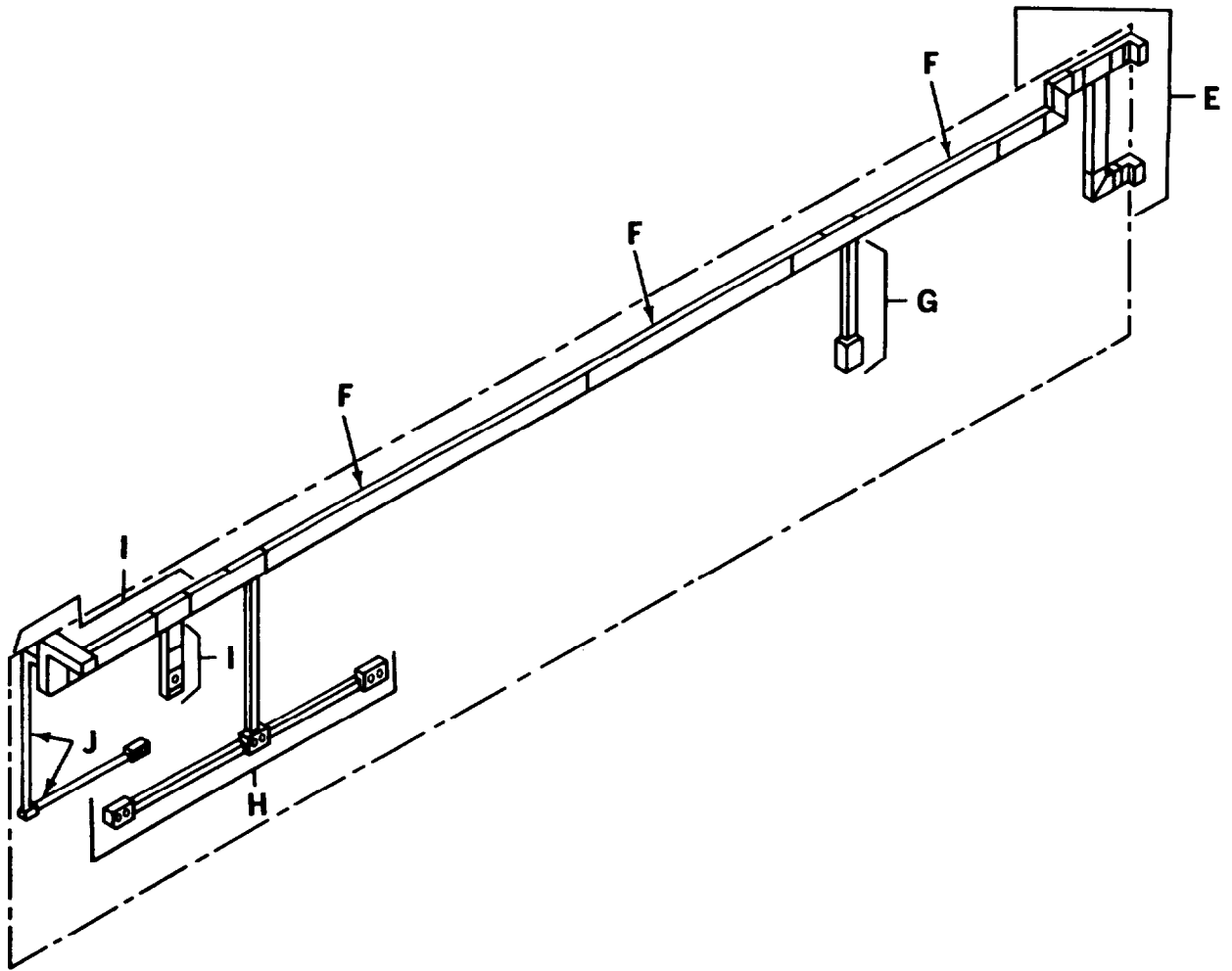
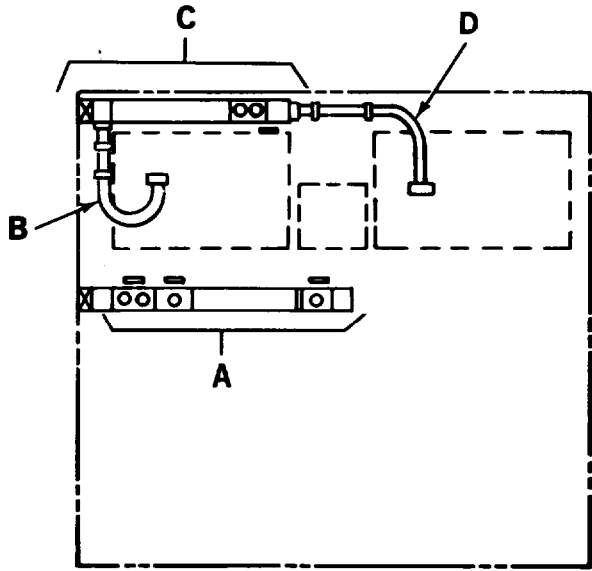

Figure 2. Electrical System (Sheet 1 of 19)

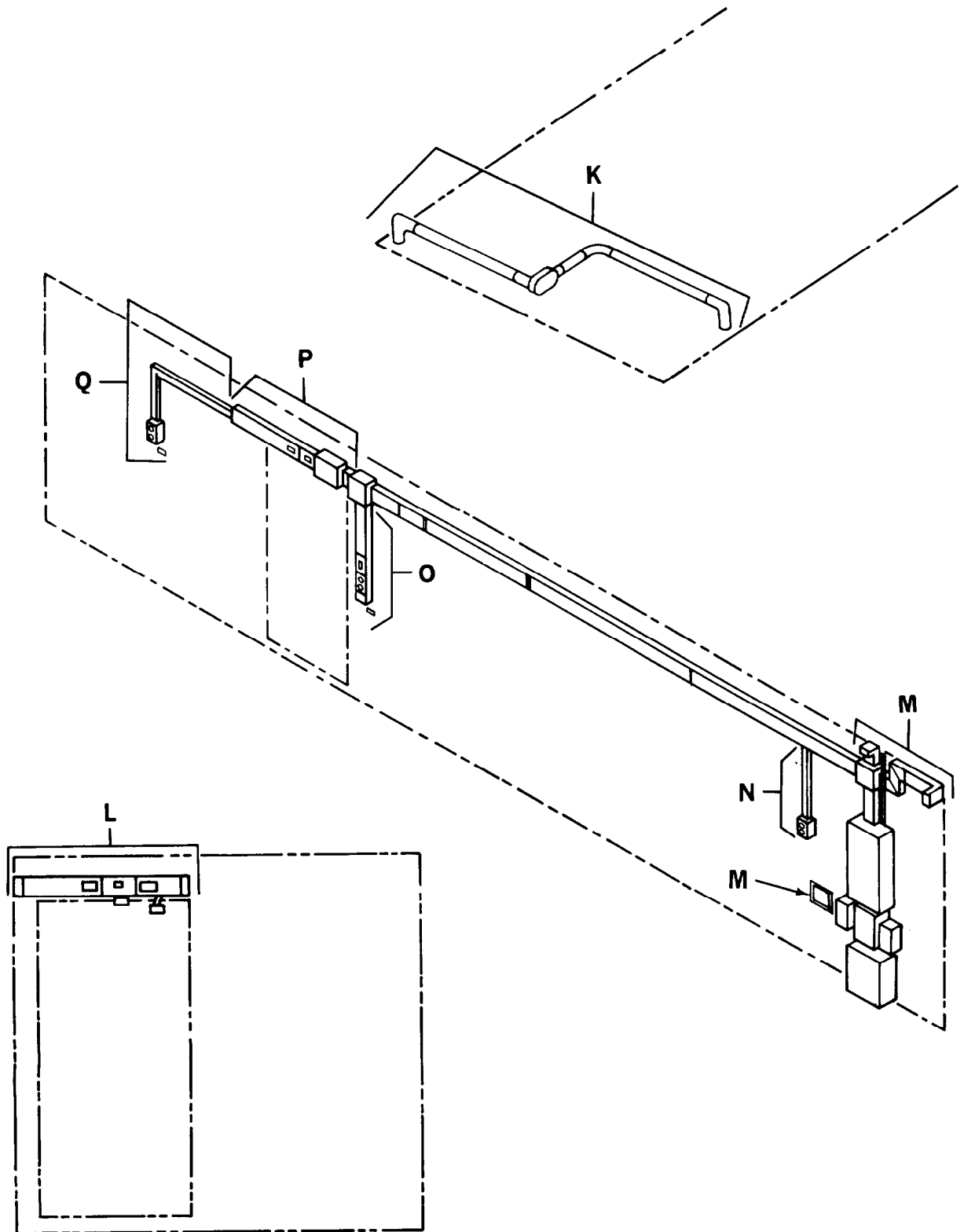
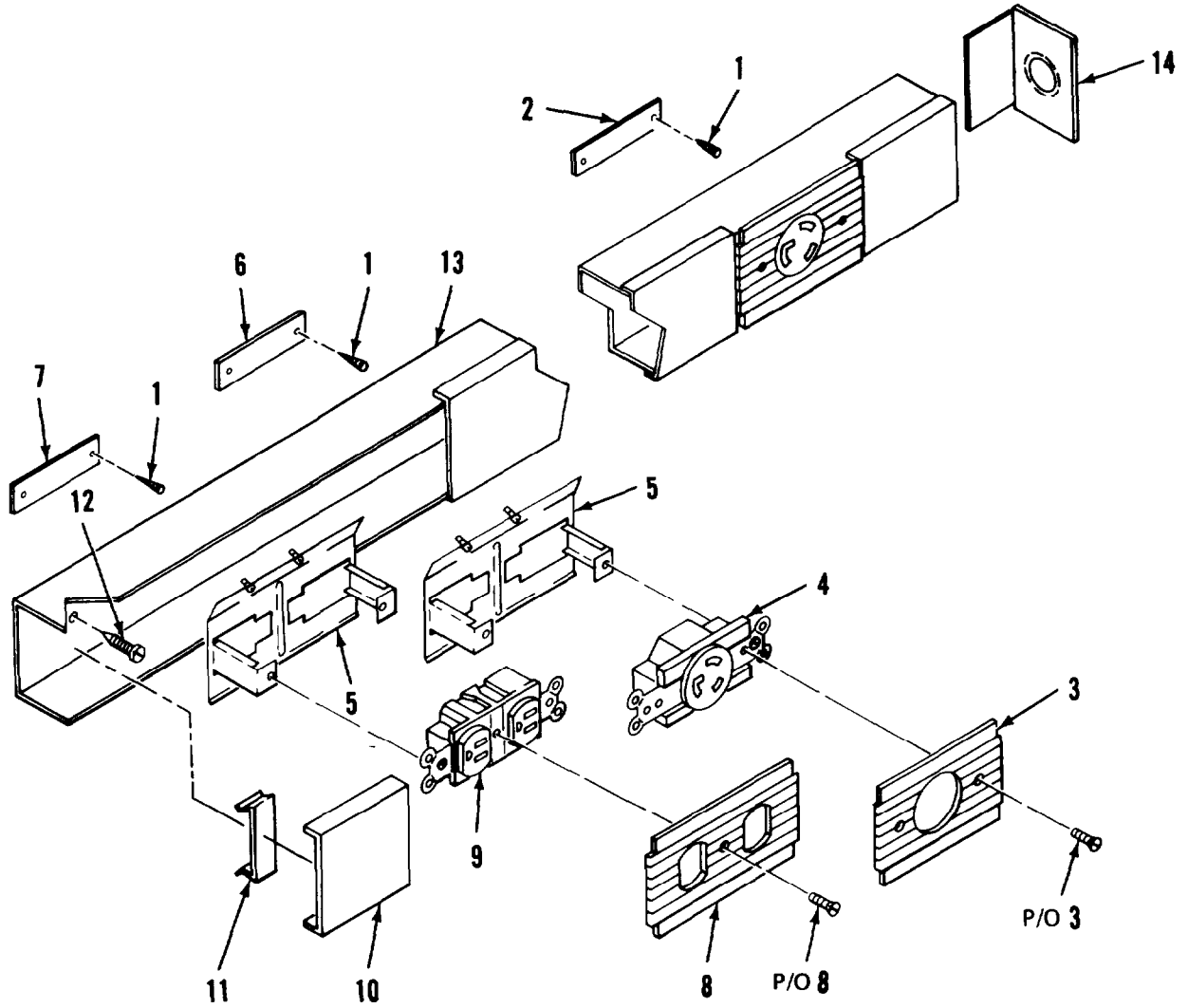
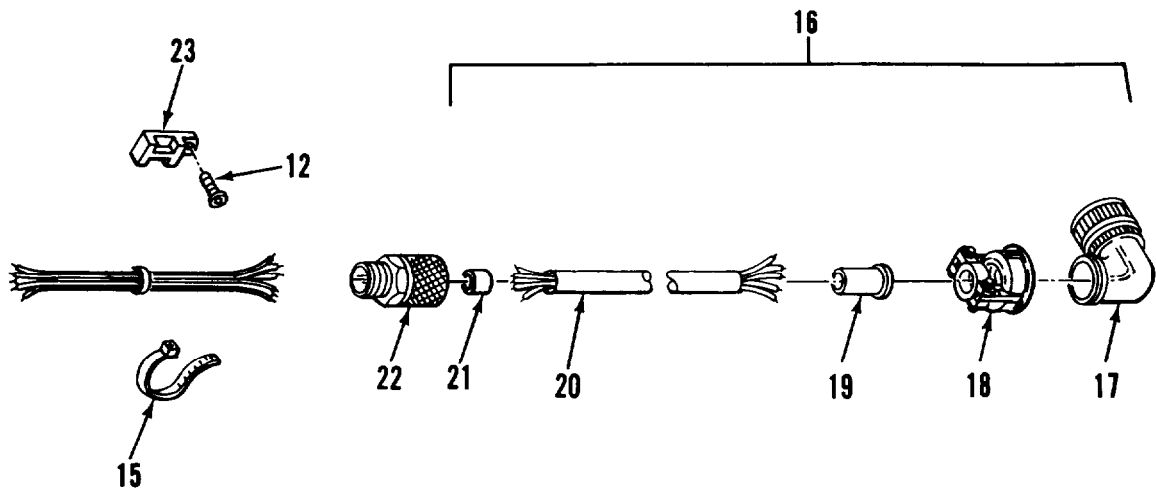

Figure 2. Electrical System (Sheet 2 of 19)



DETAIL A

Figure 2. Electrical System (Sheet 3 of 19)



DETAIL B

Figure 2. Electrical System (Sheet 4 of 19)

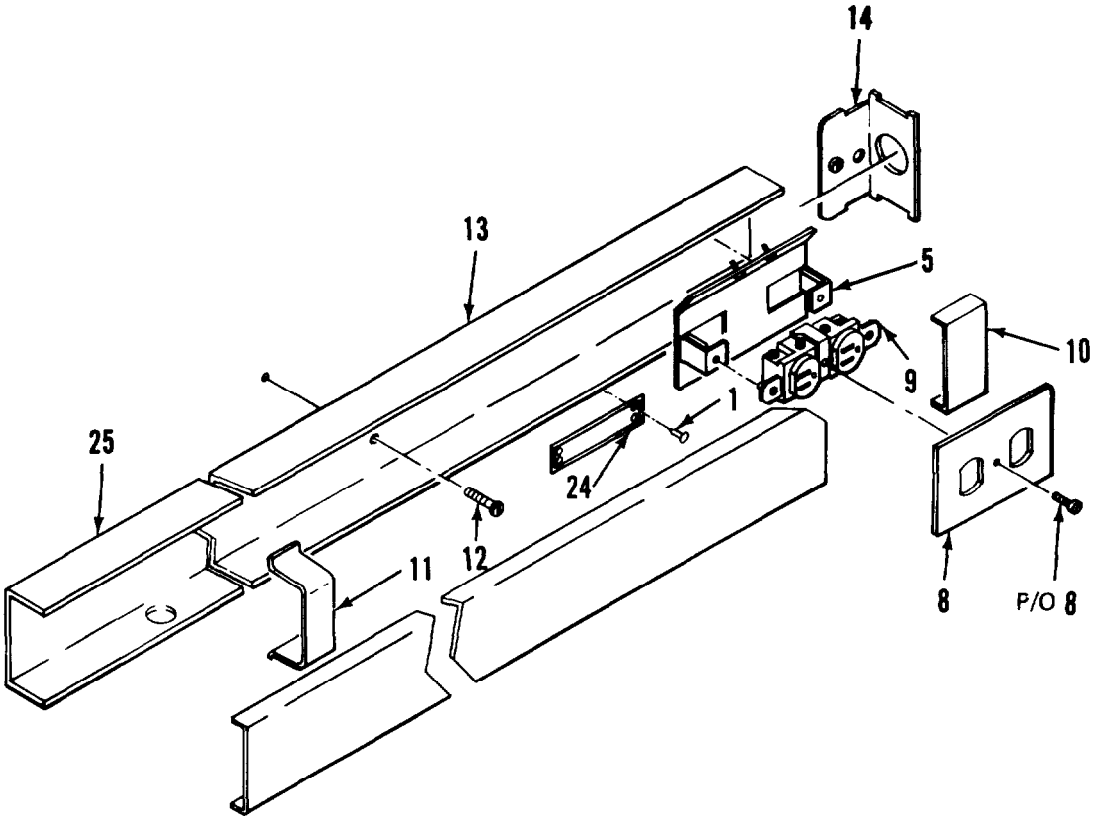

DETAIL C

Figure 2. Electrical System (Sheet 5 of 19)

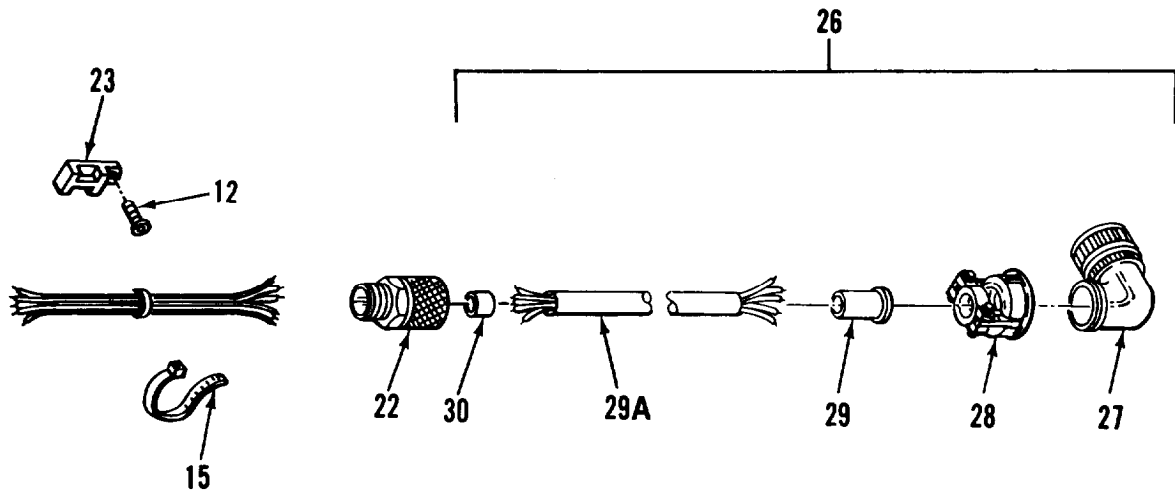

DETAIL D

Figure 2. Electrical System (Sheet 6 of 19)

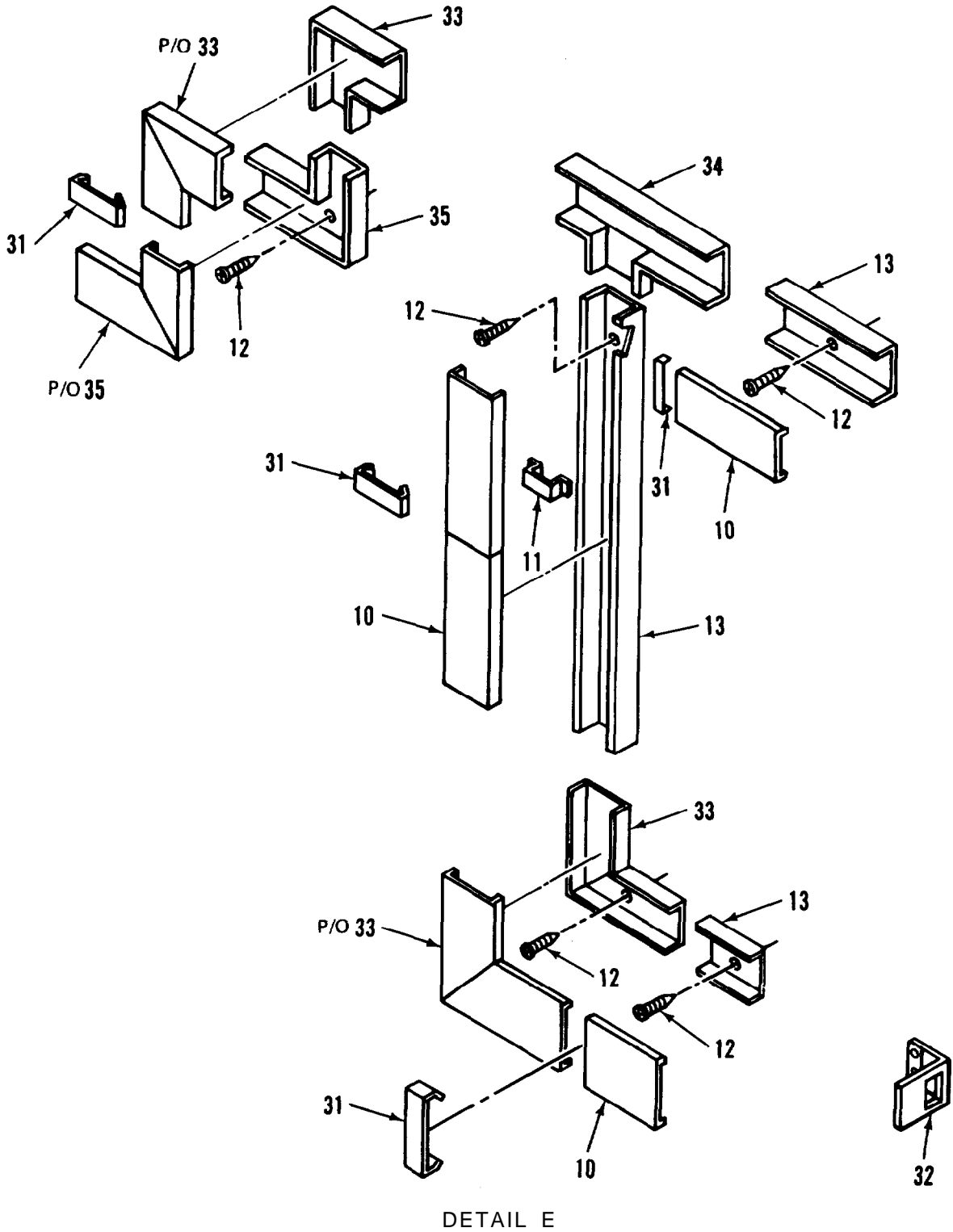
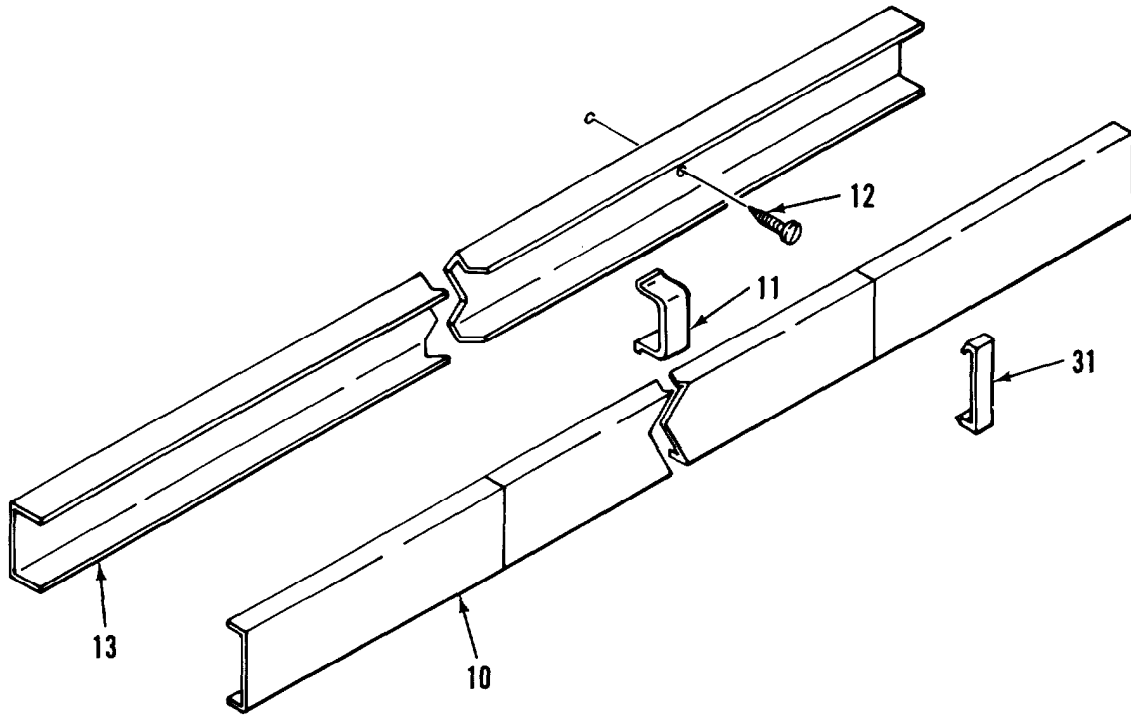
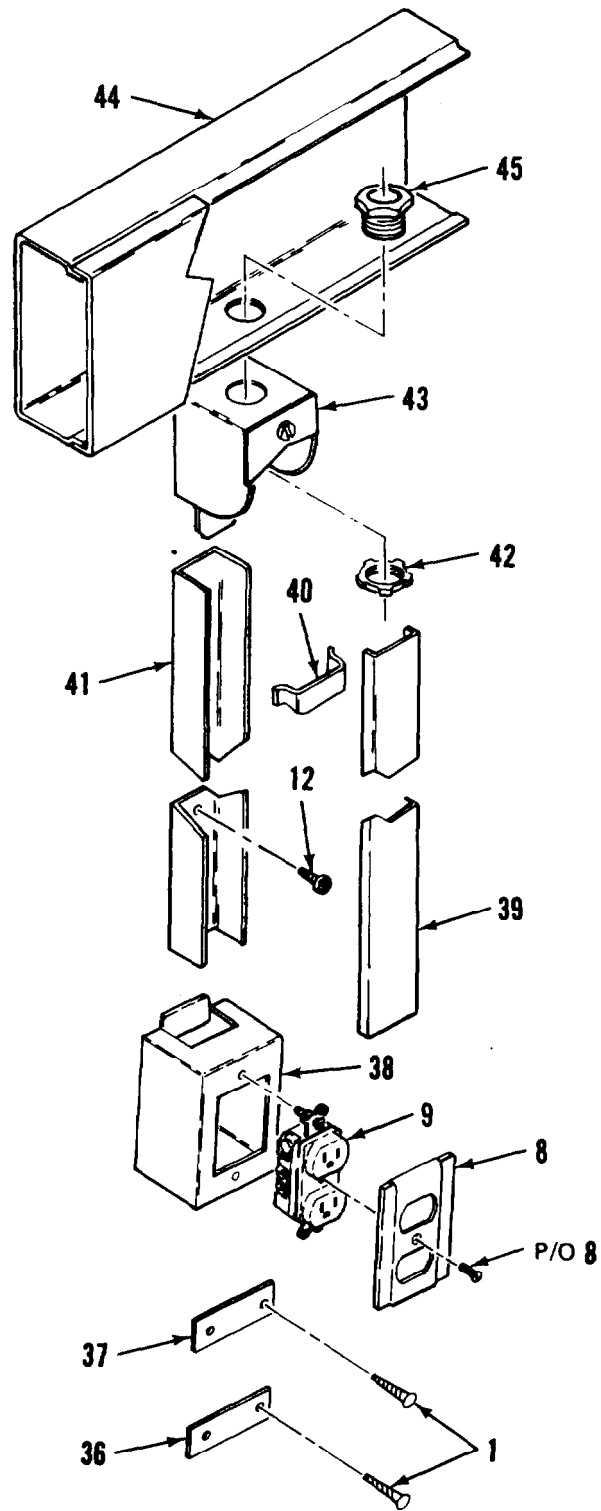

Figure 2. Electrical System (Sheet 7 of 19)



DETAIL F

Figure 2. Electrical System (Sheet 8 of 19)



DETAIL G

Figure 2. Electrical System (Sheet 9 of 19)

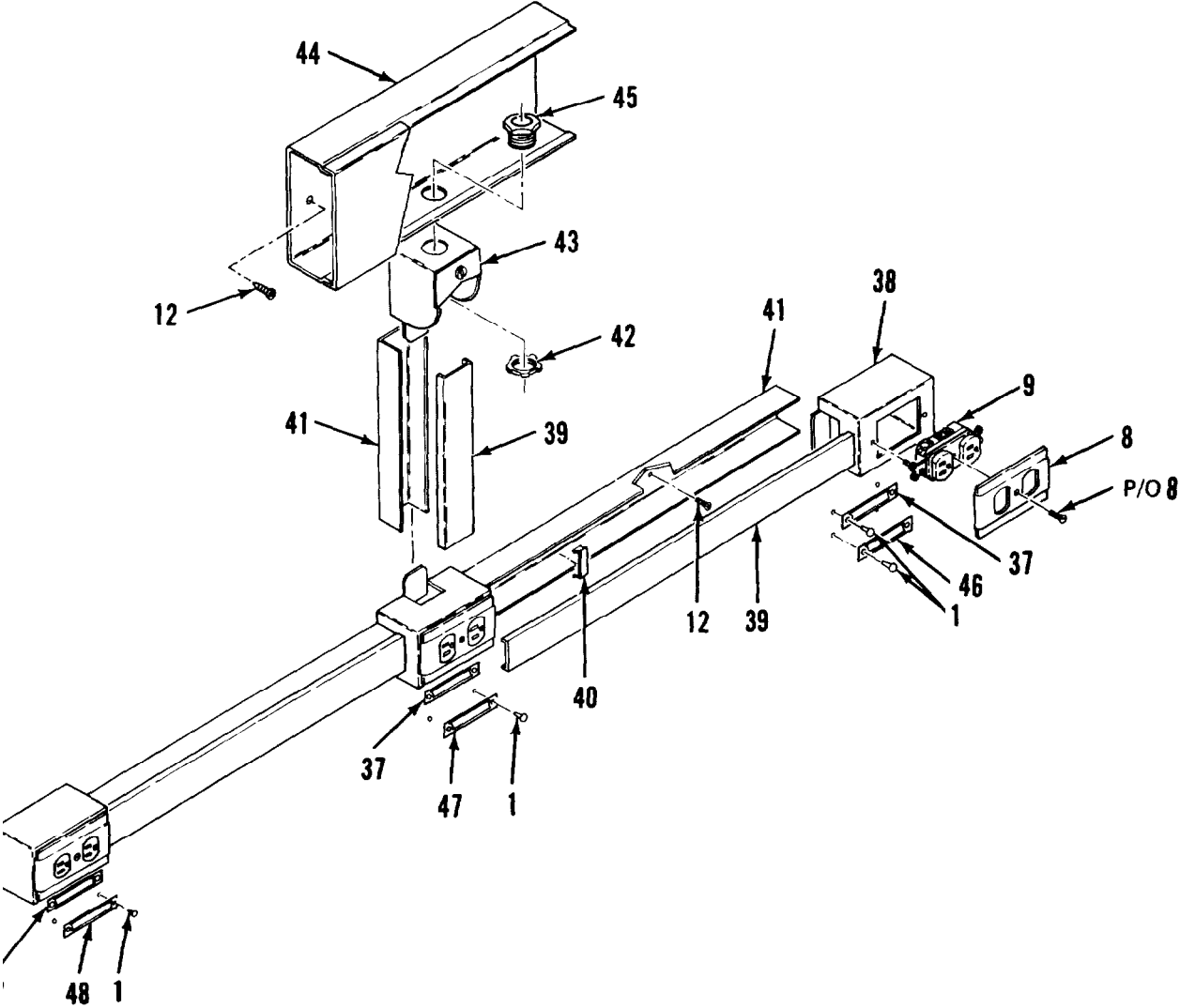

DETAIL H

Figure 2. Electrical System (Sheet 10 of 19)

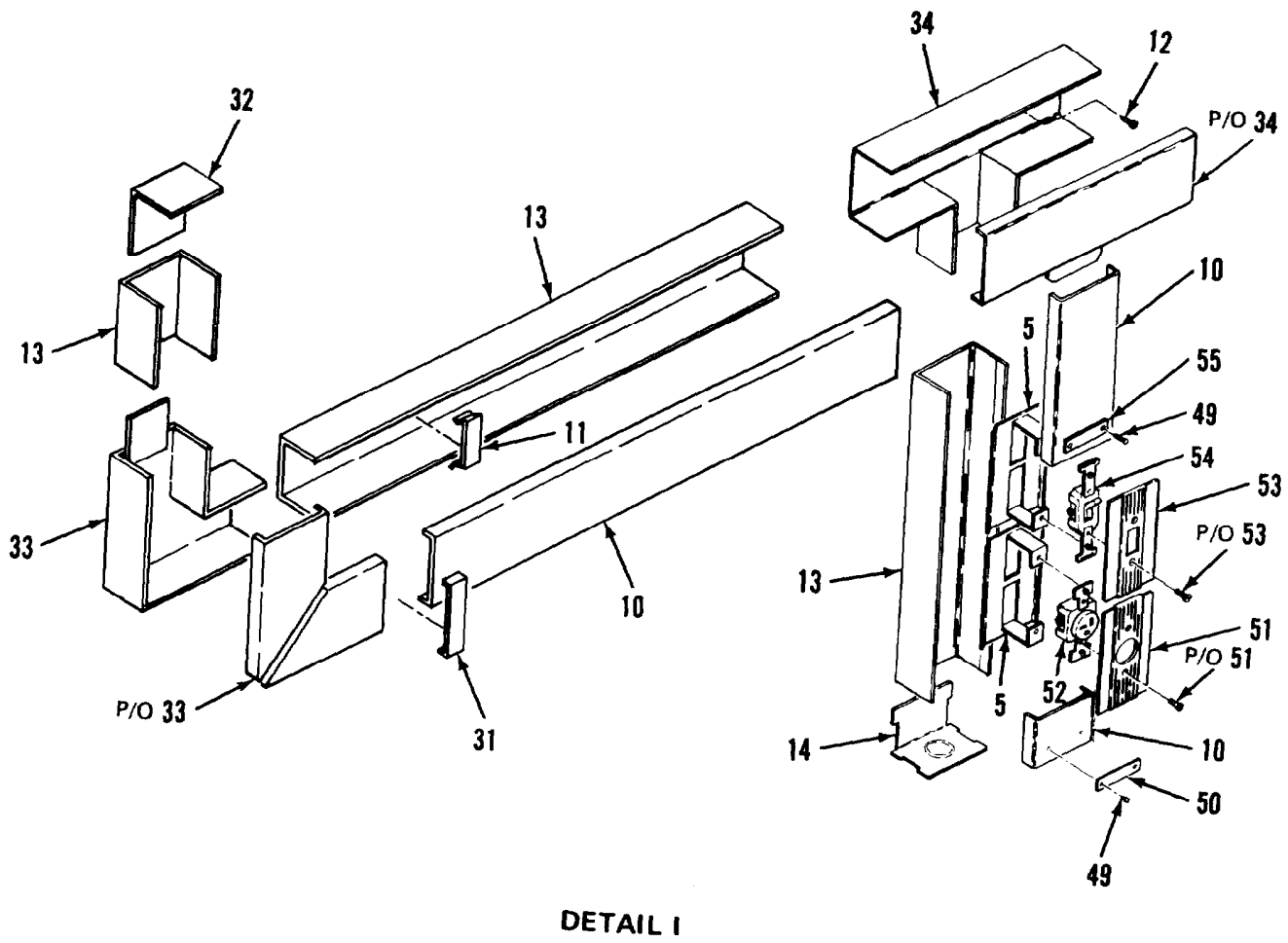

Figure 2. Electrical System (Sheet 11 of 19)

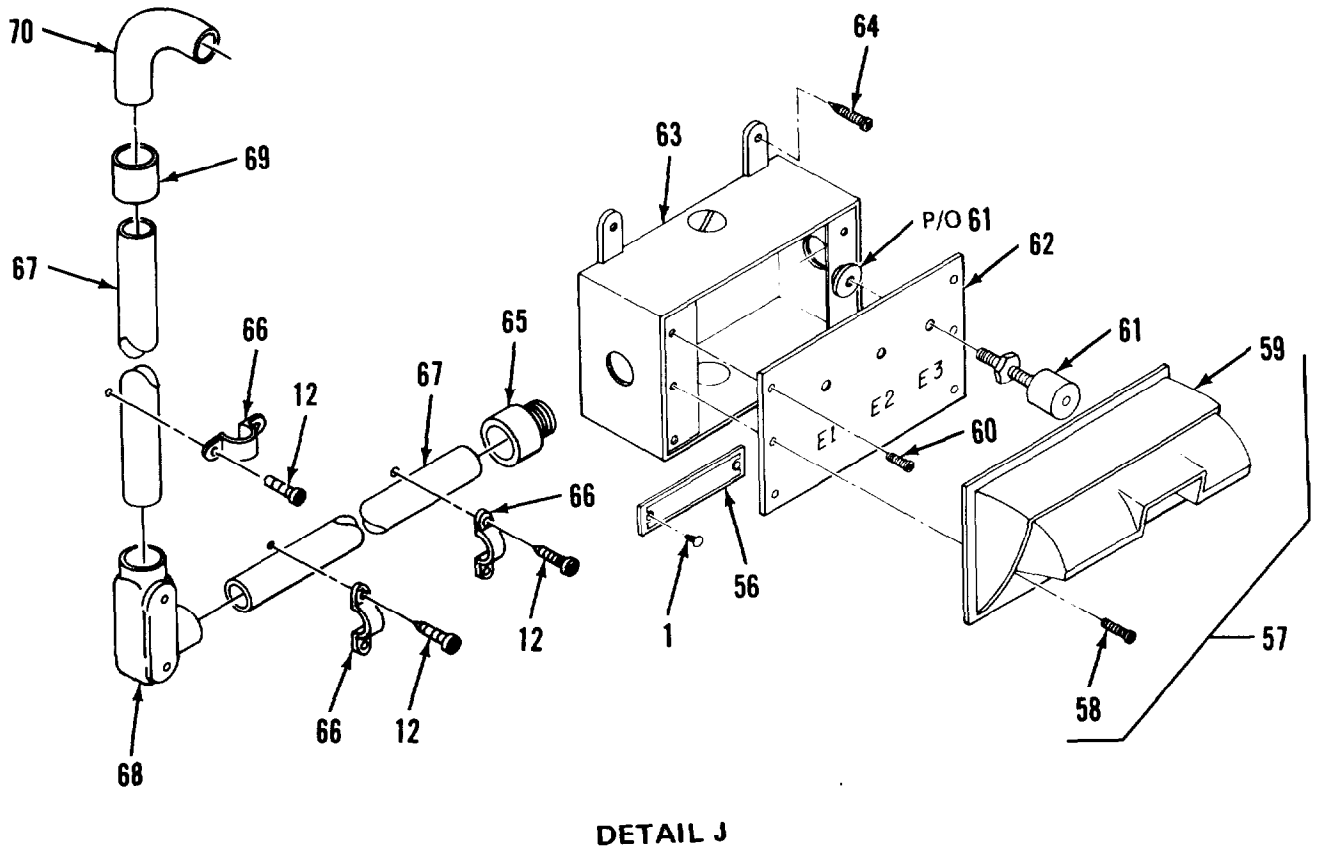
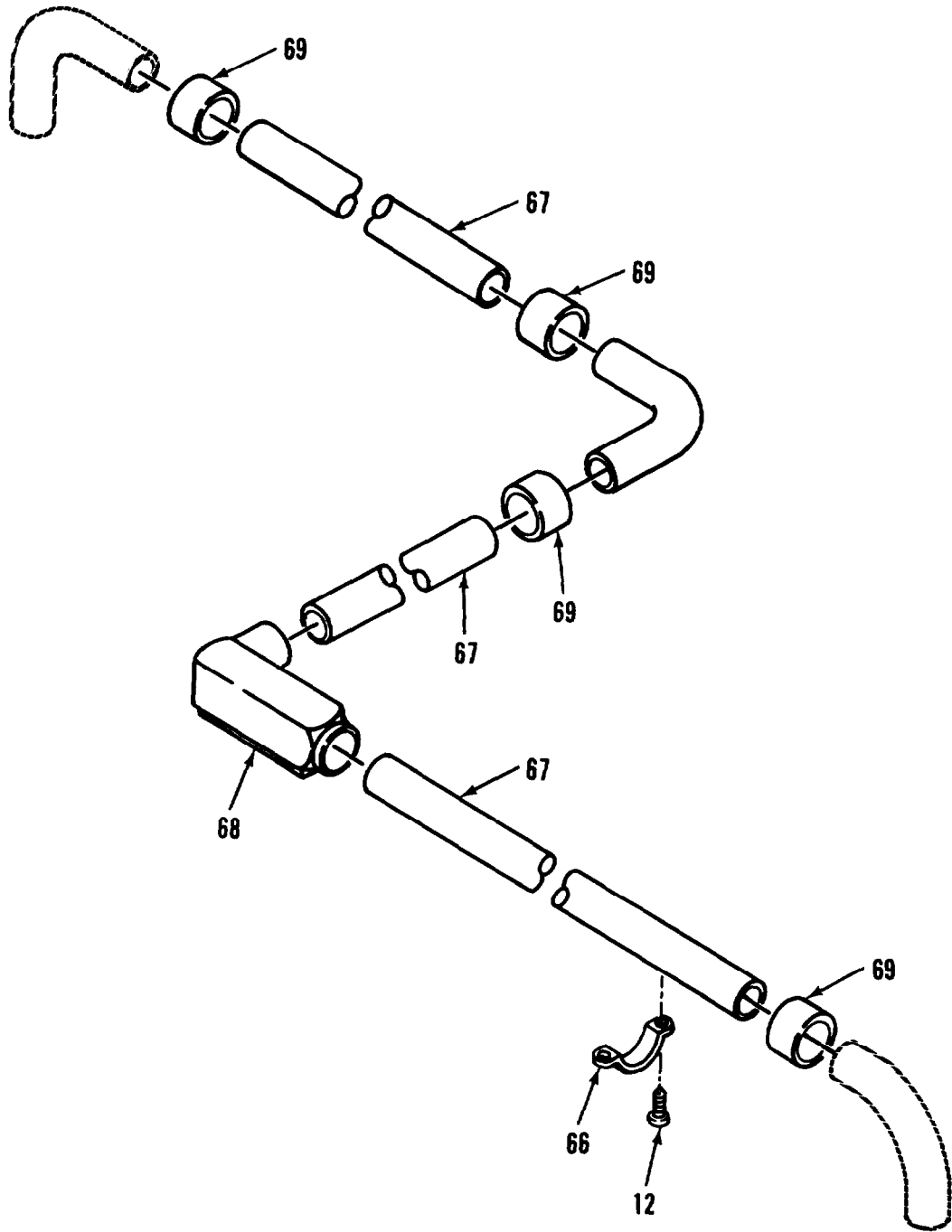

Figure 2. Electrical System (Sheet 12 of 19)



DETAIL K

Figure 2. Electrical System (Sheet 13 of 19)

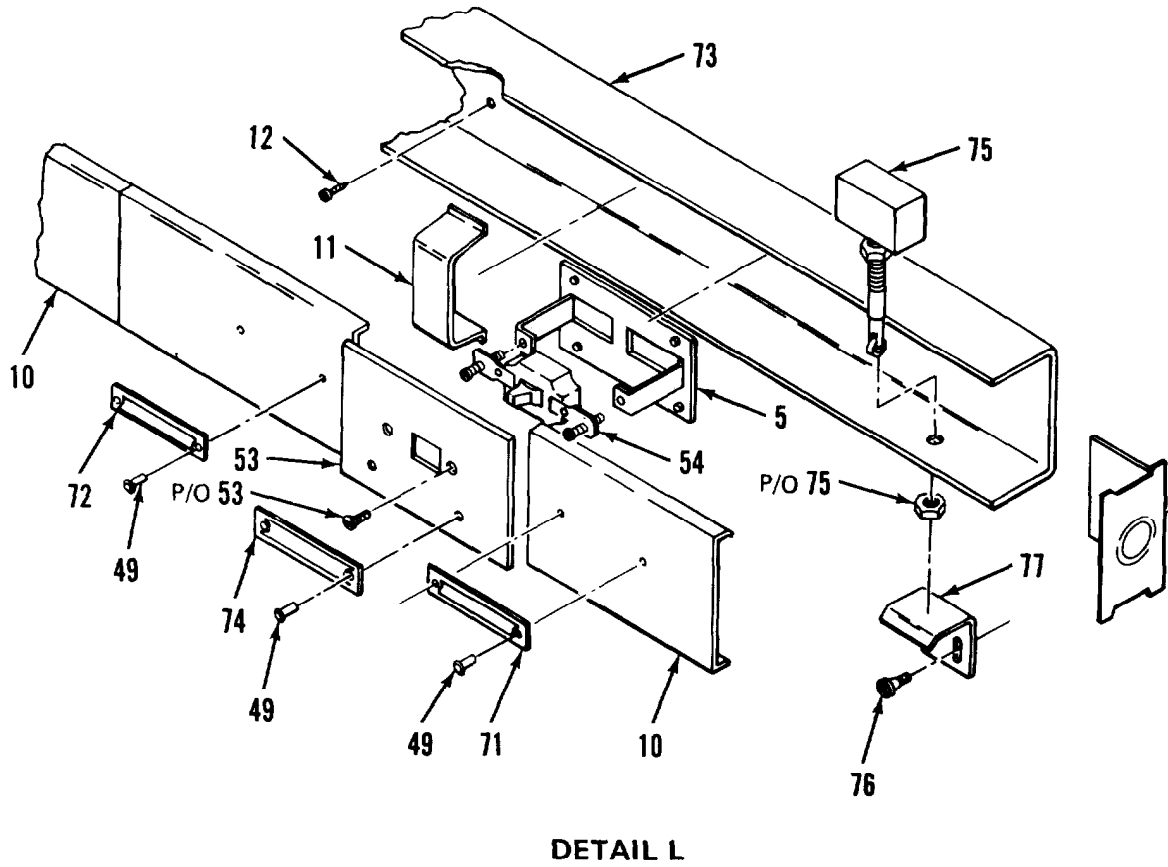
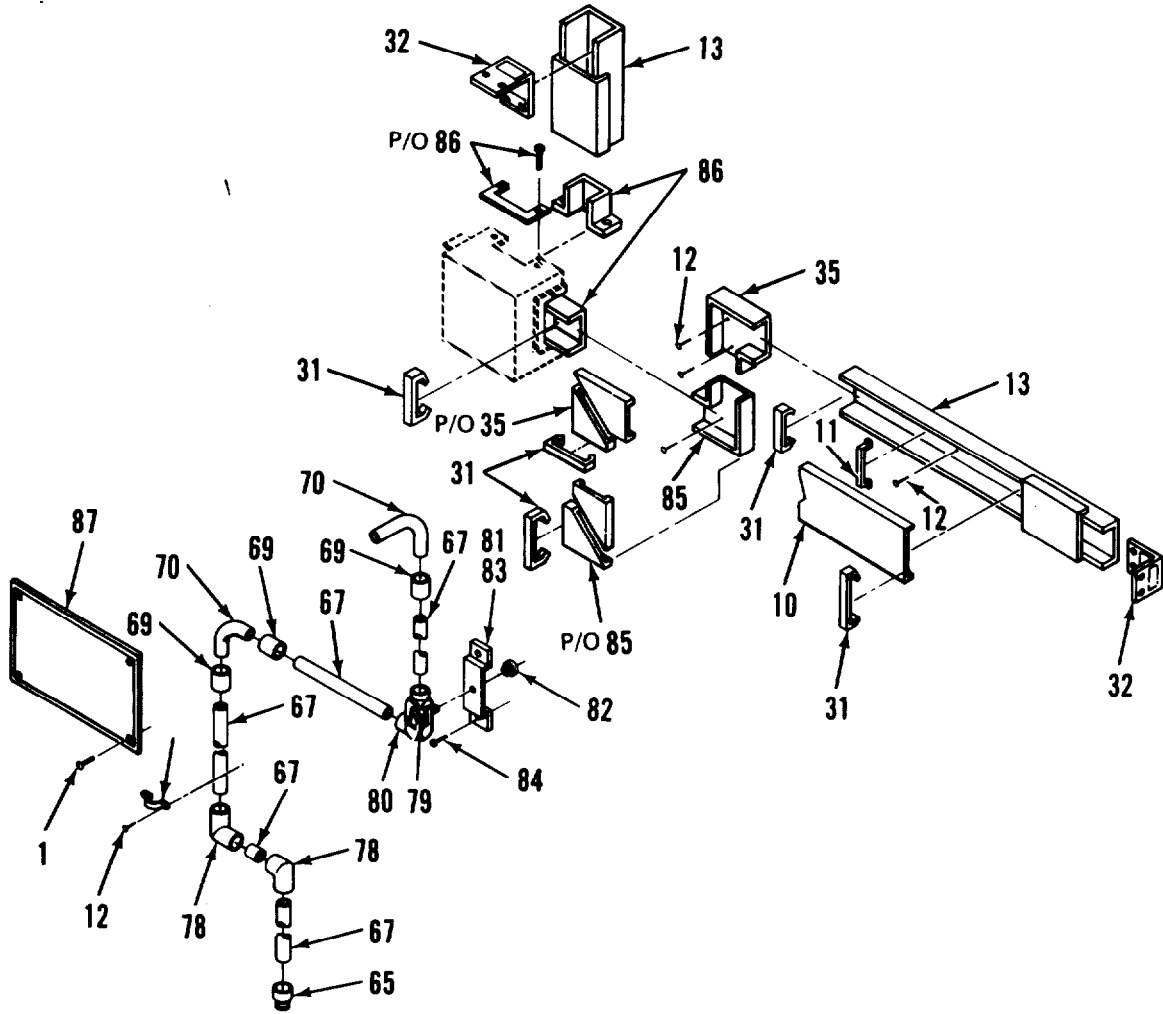
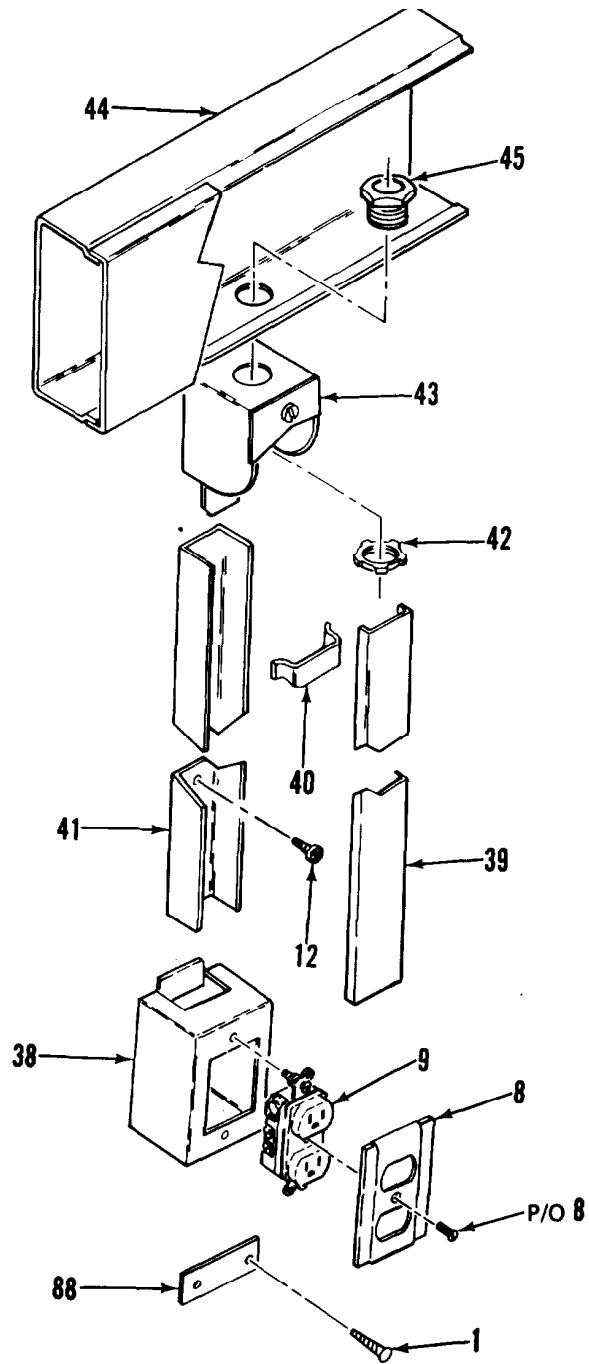

Figure 2. Electrical System (Sheet 14 of 19)



DETAIL M

Figure 2. Electrical System (Sheet 15 of 19)



DETAIL N

Figure 2. Electrical System (Sheet 16 of 19)

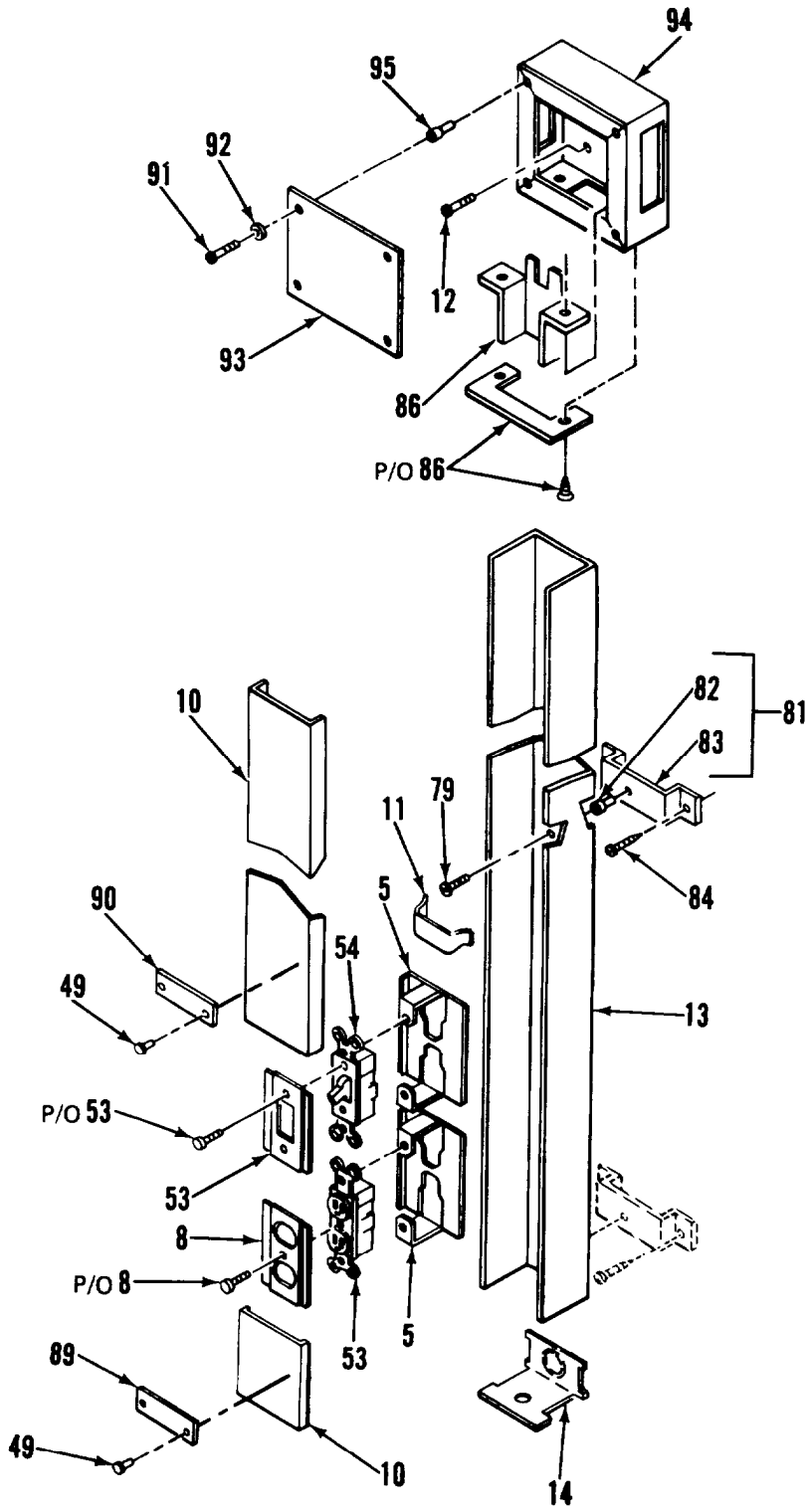

DETAIL 0

Figure 2. Electrical System (Sheet 17 of 19)

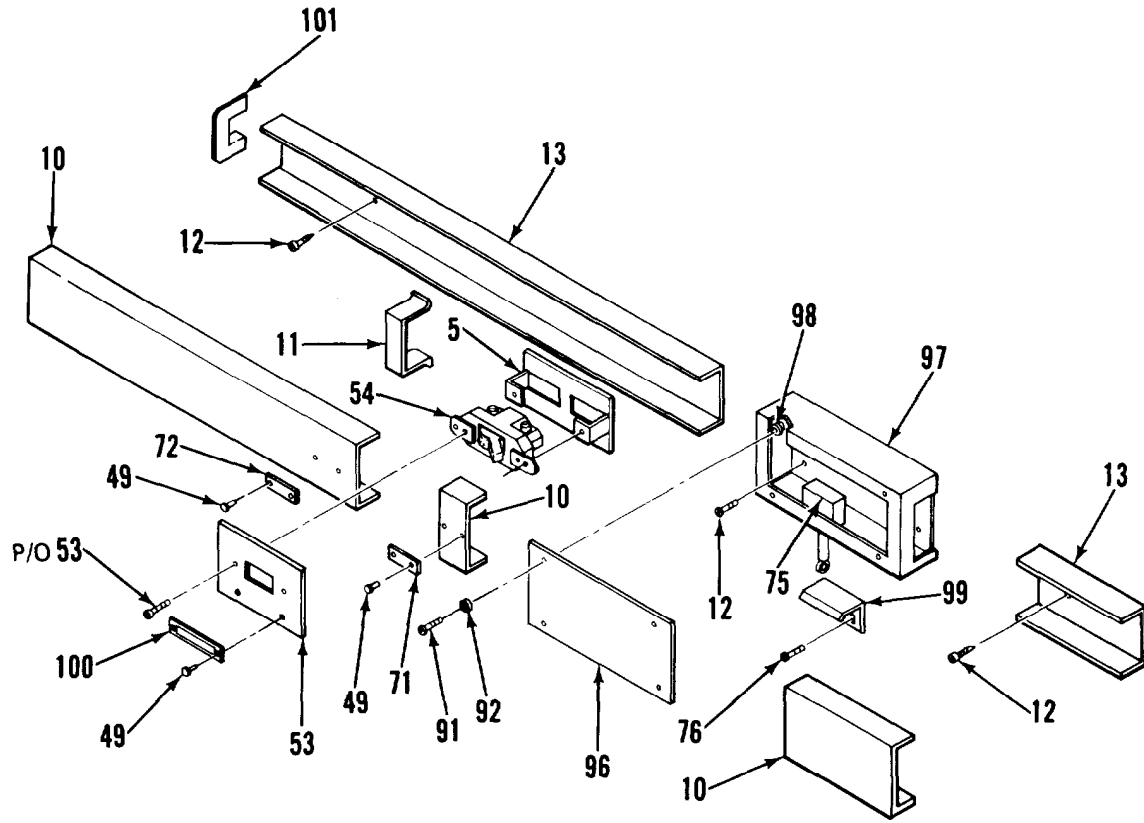

DETAIL P

Figure 2. Electrical System (Sheet 18 of 19)

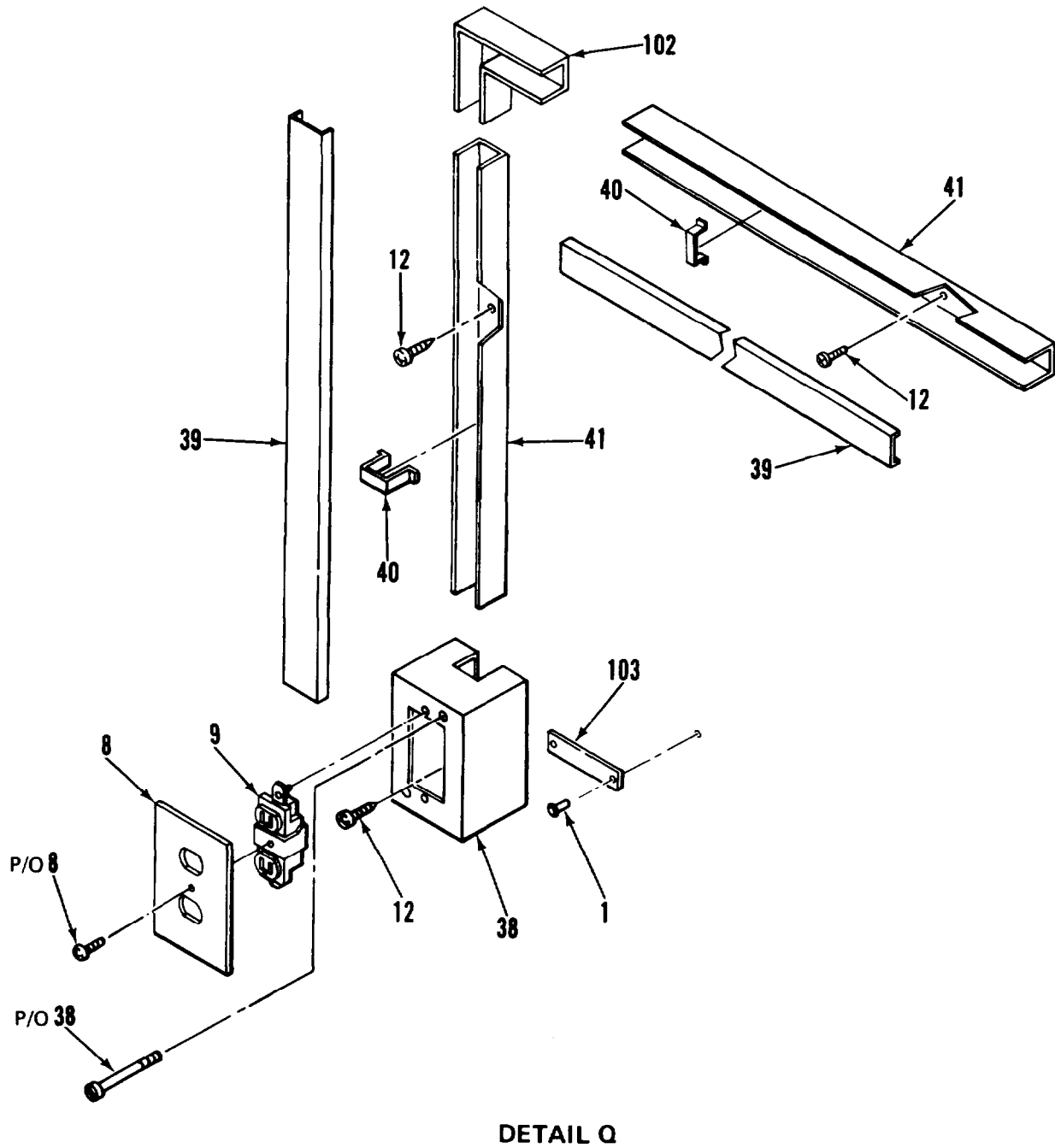

Figure 2. Electrical System (Sheet 19 of 19)

SECTION II			TM5-6675-314-24P		(5)	(6)
(1)	(2)	(3)	(4)			
ITEM	SMR		PART			
NO	CODE	FSCM	NUMBER	DESCRIPTION AND USABLE ON CODES(UOC)		QTY
GROUP 01 VAN BODY (ISO CONTAINER)						
FIG. 2 ELECTRICAL SYSTEM						
1	XDOZZ	96906	MS21318-14	.SCREW,DRIVE		34
2	XDOZZ	97403	13225E3148	.PLATE,IDENT		1
3	XDOZZ	74545	85004	.PLATE,RCPT,SINGLE..		2
4	PBOZZ	81348	WC596/77-1	.CONNECTOR,RCPTL..		2
5	XDOZZ	79725	G-3007C	.BRACKET,RECEPTACLE		2
6	XDOZZ	97403	13225E3343	.PLATE,IDENT		1
7	XDOZZ	97403	13225E3078-7	.PLATE,IDENT		1
8	XDOZZ	74545	91101	.PLATE,WALL,ELECTRIC..		9
9	PBOZZ	74545	5362	.CONNECTOR,RCPTL		9
10	PBOZZ	79725	G-3000CE	.COVER,CONDUIT RACEW		1
11	XDOZZ	79725	G-3000WC	.CLIP,WIRE		40
12	XDOZZ	96906	MS51861-46	.SCAEW,TAPPING,THD		4
13	PBOZZ	79725	G-3000B	.RACEWAY,METALLIC		55
14	XDOZZ	79725	G-30106	.FITTING,END		1
15	xDozz	96906	MS3367-7-9	.STRAP,TIEDOWN,ELECT..		5
16	XDFZZ	97403	13225E3299-1(W2)	.CABLEASSY,PWR,AC..		1
17	XAFZZ	96906	MS3108818-11s	..CONNECTOR,PLUG,ELE		1
18	XAFZZ	02660	97-3057-1010	..CLAMP,STRAIN RELIEF		1
19	XAFZZ	02660	9779-513-10	..BUSHING,RUBBER		1
20	XAFZZ	92194	FIT-600-5/8	..TUBING	V	
21	XAFZZ	55422	638-986	..STRAIN,RELIEF		1
22	XDOZZ	59730	2534	.BOXCONNECTOR,EIECT..		1
23	XDOZZ	59730	TY812	.BASE,MOUNTING		2
24	XDOZZ	97403	13225E3078-8	.PLATE,IDENT		1
25	XDOZZ	97403	13225E4277	.BASE,CONDUIT,ADPTR..		1
26	XOFZZ	97403	13225E3299-2(W3)	.CABLE ASSY ,PWR,A/C..		1
27	XAFZZ	96906	MS3108818-11S	..CONNECTOR,PLUG.ELEC..		1
28	XAFZZ	02660	97-3057-1010	..CLAMP,STRAINRELIEF		1
29	XAFZZ	02660	9779-513-10	..BUSHING,RUBBER		1
29A	XAFZZ	92194	FIT-600-5/8	..TUBING	V	
30	XAFZZ	55422	638-986	..STRAIN,RELIEF		1
31	XDOZZ	79725	G-3006E	.CLIP ,COVER		25
32	XDOZZ	79725	G-3017TCE	.COUPLING,CCR,INTL..		5
33	XDOZZ	79725	G-3011E	.ELBOW,90 DEG		2
34	XDOZZ	79725	G-30158	.TEE		1
35	XDOZZ	97403	13225E3349-102	.ELBOW,CONDUIT.MOD		2
36	XDOZZ	97403	13225E3078-11	.PLATE,IDENT		1
37	XDOZZ	97403	13225E4664	.PLATE,IDENT		4
38	XDOZZ	79725	G-2141	.SWITCHBOX		2
39	XDOZZ	79725	G-2100C	.COVER,CND,WIRE		1
40	XDOZZ	79725	G-2100WC	.CLIP,WIRE		11
41	XDOZZ	79725	2100B	.BASE,CONDUIT		1
42	XDOZZ	55422	141	.LOCKHUT, 1/2 INCH		1
43	XDOZZ	79725	G-2110A	.FITTING,END		1
44	XDOZZ	97403	13225E4276	.BASE,CONDUIT,MOD..		3
45	XDOZZ	55422	842	.NIPPLE,CHASE,1/2 IN		1
46	XDOZZ	97403	13225E3078-6	.PLATE,IDENT		1

SECTION II

TM5-6675-314-24P

(1) ITEM NO	(2) SMR CODE	(3) FSCM	(4) PART NUMBER	(5) DESCRIPTION AND USABLE ON CDEDES(UOC)	(6) QTY
47	XDOZZ	97403	13225E3078-5	.PLATE, IDENT	1
48	XDOZZ	97403	13225E3078-4	.PLATE,IDENT	1
49	XDOZZ	81349	M24243/1-8302	.RIVET	20
50	XDOZZ	97403	13225E3078-9	.PLATE,IDENT	1
51	XDOZZ	74545	91091	.COVER,RECEPTACLE..	1
52	PBOZZ	81348	WC596/41-2	.CONNECTOR.RCPT	1
53	XDOZZ	74545	91071	.PLATE,WALL,ELECTRIC..	2
54	PAOZZ	81348	WS896-2-02A	.SWITCH,TOGGLE	2
55	XDOZZ	97403	13225E3354	.PLATE,DESIGNATION..	1
56	XDOZZ	97403	13225E349C-1	.PLATE,DESIGNATION..	1
57	XDOZZ	97403	13225E3427	.JACK ASSY.TELEPHONE	1
58	XDOZZ	96906	MS35206-235	..SCREW,MACHINE	2
59	XDOZZ	97403	13225E3116-2	..COVER,POST	1
60	XDOZZ	96906	MS35190-241	..SCREW,MACHINE	4
61	PBOZZ	81349	PB09NC01	..POST,BINDING,ELECTR..	3
62	XDOZZ	97403	13225E3117-2	..PLATE,POST..	1
63	XDOZZ	08556	275-SL	. .BOX	1
64	XDOZZ	96906	MS51861-46	..SCREW,TAPPING,THD	4
65	XDOZZ	55422	502-693	.ADAPTER,TERM,3/4 IN	2
66	xDOZZ	93908	E977E	.STRAP,2 HOLE,PVC..	7
67	XDOZZ	93908	A-7021	.CONDUIT,PVC	1
68	XDOZZ	55422	660-493	.FITTING,TY LR 3/4 IN PVC..	2
69	XDOZZ	55422	502-588	.COUPLING,RIGID	8
70	XDOZZ	55422	502-375	.ELBOW,CND,90 DEG..	4
71	XDOZZ	97403	13225E4497	.PLATE,DESIGNATION	1
72	XDOZZ	97403	13225E4446	.PLATE,DESIGNATION..	1
73	XDOZZ	97403	13225E3364	.BASE,CONDUIT	1
74	XDOZZ	97403	13225E3356	.PLATE,DESIGNATION	1
75	PAOZZ	91929	BZ-2RQ81T	.SWITCH,SENSITIVE	1
76	XDOZZ	96906	MS51861-26	.SCREW,TAPPING,THD..	4
77	XDOZZ	97403	13225E4346	.PLATE,OPR,BOSWITCH	1
78	XDOZZ	27901	30004	.ELBOW,CND,90DEG,PVC	2
79	XDFZZ	96906	MS35207-265	.SCREW,MACHINE	4
80	XDOZZ	55422	503-061	.FITTING,TY LL, 3/4 INCH.PVC	1
81	XDOZZ	97403	13225E3400	.BRACKET,SPACER	3
82	XDOZZ	80205	NASI330A3-216	..NUT,CLINCH	1
83	XDOZZ	97403	13225E340C-1	..BRACKET,SPACER	1
84	XDOZZ	96906	MS51861-67	.SCREW,TAPPING,THD	6
85	XDOZZ	97403	13225E3349-101	.ELBOW,CONDUIT,MOD	1
86	XDOZZ	79725	G-3086A	.CONNECTOR, PANEL	5
87	xDozz	97403	13225E3982-2	.PLATE, ELEC SCREW	1
88	XDOZZ	97403	13225E3078-3	.PLATE, IDENT	1
89	X0022	97403	13225E3078-2	.PLATE, IDENT	1
90	XDOZZ	97403	13225E308C	.PLATE, I. D	1
91	XDOZZ	96906	MS35206-245	. SCREW, MACHINE	4
92	XDOZZ	96906	MS35338-42	.WASHER,LOCK	8
93	XDOZZ	97403	13225E3399	.COVER,BOX	1
94	XDOZZ	97403	13225E3132	.BOX,CONN,OFFSET	1
95	XDOZZ	80205	NAS1329S08-75	.NUT,CLINCH	4
96	XDOZZ	97403	13225E3513	.COVER,BOX	1
97	XDFZZ	97403	13225E3512	.BOX, SWITCH	1
98	XDOZZ	80205	NASI329S08-75	.NUT,CLINCH	4

SECTION II

TM5-6675-314-24P

(1) ITEM NO	(2) SMR CODE	(3) FSCM	(4) PART NUMBER	(5) DESCRIPTION AND USABLE ON CODES(UOC)	(6) QTY
99	XDOZZ	97403	13225E3357	.PLATE,OPERATOR	1
100	XDOZZ	97403	13225E3355	.PLATE,DESIGNATION..	1
101	XDOZZ	79725	G-3089E	.CONNECTOR,RDOR,END	1
102	XDOZZ	79725	G-2111	.ELBOW,FLAT	1
103	XDOZZ	97403	13225E3078-1	.PLATE,IDENT	1

END OF FIGURE

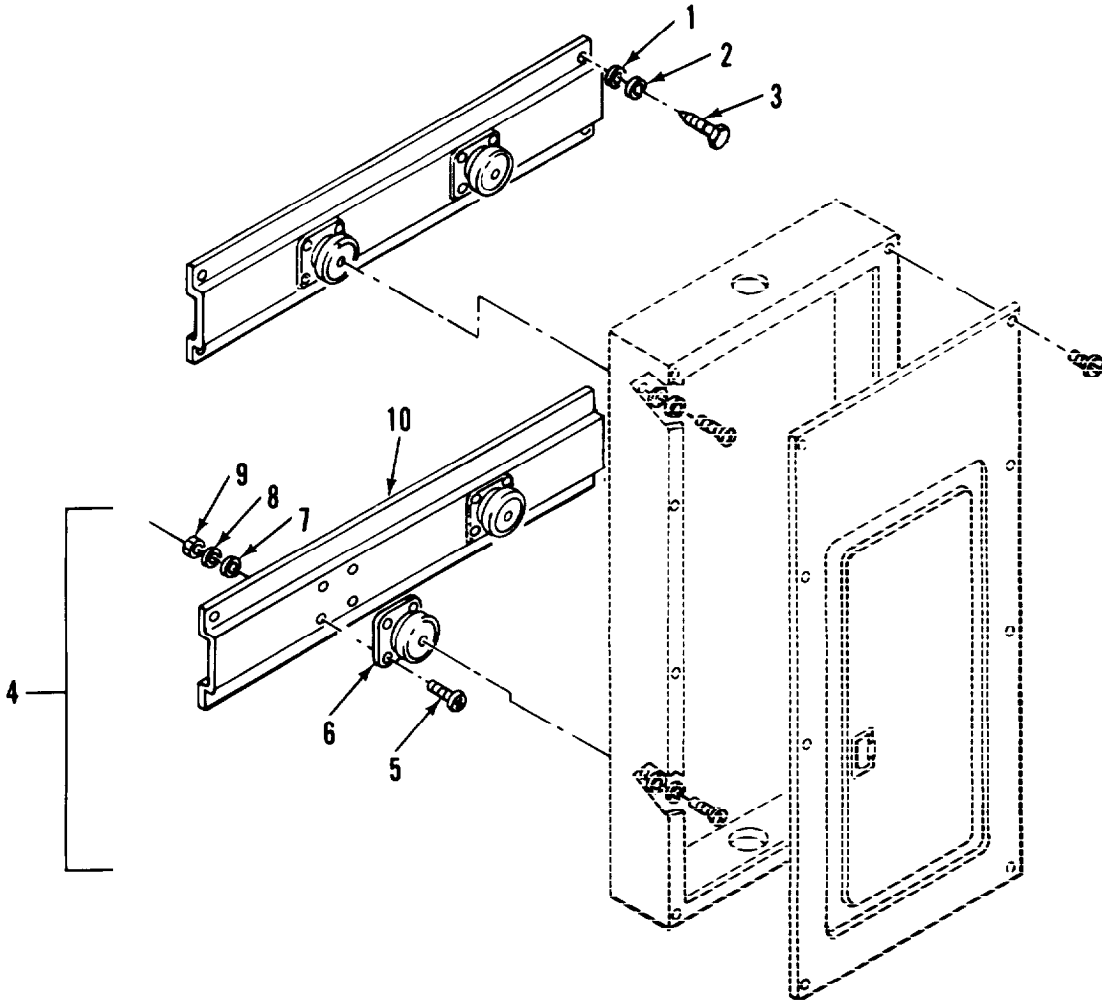

Figure 3. Power and Communications Mounting Brackets (Sheet 1 of 2)

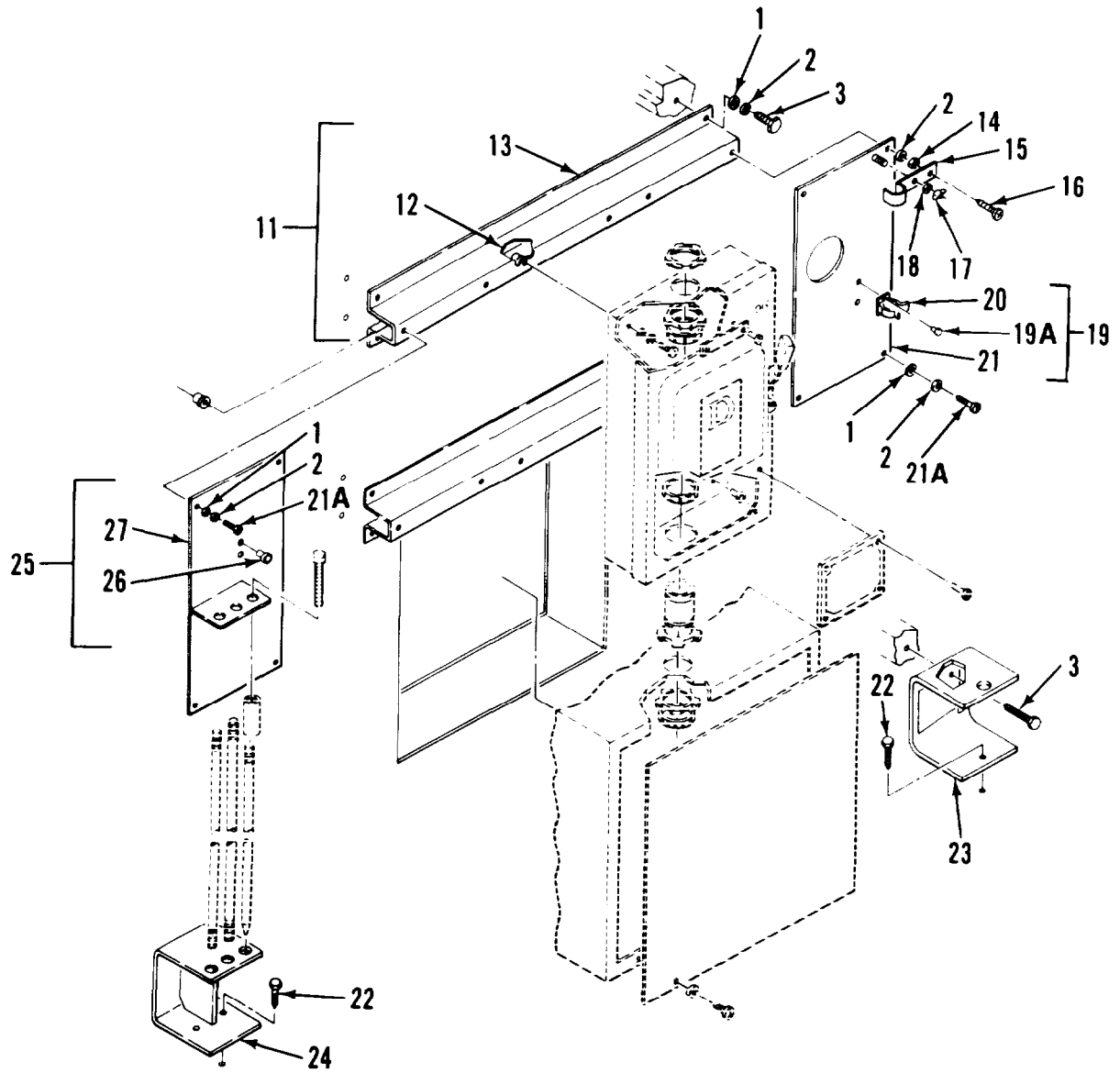

Figure 3. Power and Communications Mounting Brackets (Sheet 2 of 2)

SECTION II			TM5-6675-314-24P		(5)	(6)
(1)	(2)	(3)	(4)			
ITEM	SMR		PART			
NO	CODE	FSCM	NUMBER	DESCRIPTION AND USABLE ON CODES(UOC)	QTY	
GROUP 01 VAN BODY (ISO CONTAINER)						
FIG. 3 POWER AND COMMUNICATIONS MOUNTING BRACKETS						
1	XDOZZ	96906	MS27183-14	.WASHER,FLAT		7
2	XDOZZ	96906	MS35338-45	.WASHER,LOCK		7
3	XDOZZ	96906	MS16992-524	.BOLT,LAG,5/16X2.00..		7
4	XDOOO	97403	13225E3061	.BRACKETASSY,MTG		2
5	XAOZZ	96906	MS35191-273	..SCREW,MACHINE		8
6	XAOZZ	81860	K1015	..MOUNT,SHOCK		8
7	XAOZZ	96906	MS27183-42	..WASHER,FLAT		8
8	XAOZZ	96906	MS35338-43	..WASHER,LOCK		8
9	XAOZZ	96906	MS35650-3C2	..NUT,PLAIN,HEXAGON.		8
10	XAOZZ	97403	13225E3061-1	..EXTRUSION,ALUMINUM		1
11	XDOOO	97403	13225E3062	.BRACKET ASSY ,MTG		2
12	XDOZZ	80205	NAS1329A5k125	..NUT,PLAIN,BLIND RIV..		6
13	XDOZZ	51745	ADC-1734	..EXTRUSION,ALUMINUM..		1
14	XDOZZ	96906	MS35649-2312	.NUT,PLAIN,HEXAGON..		1
15	XDOZZ	51745	ADC-2088	.PLATE,KEEPER		1
16	XDOZZ	96906	MS35206-301	.SCREW,MACHINE		1
17	XDOZZ	96906	MS35425-74	.NUT, PLAIN ,WING		2
18	XDOZZ	96906	MS35338-46	.WASHER,LK,SPR,HLCL..		2
19	XD000	97403	13225E314C	.BRACKET ASSY,SL HMR		1
19A	XDOZZ	07707	SD43BS	..RIVET		2
20	XDOZZ	97403	13225E314C-2	.. HOLDER.		3
21	XDOZZ	97403	13225E3141	..PLATE, BRKT ,SUPPORT..		1
21A	XDOZZ	96906	MS35206-298	.SCREW,MACHINE		7
22	XDOZZ	96906	MS16992-522	.BOLT,LAG.5/16X1.50		3
23	XDOZZ	97403	13225E3097	.BRACKET,SLIDEHMR		1
24	XDOZZ	97403	13225E3127	.BRACKET,GROUND ROD		1
25	XDOOO	97403	13225E3143	.BRACKET ASSY, GND RCD		1
26	XDOZZ	80205	NAS133053-116	..NUT.CLINCH		2
27	XDOZZ	97403	13225E3144	..PLATE,BRKT,GND ROD		1

END OF FIGURE

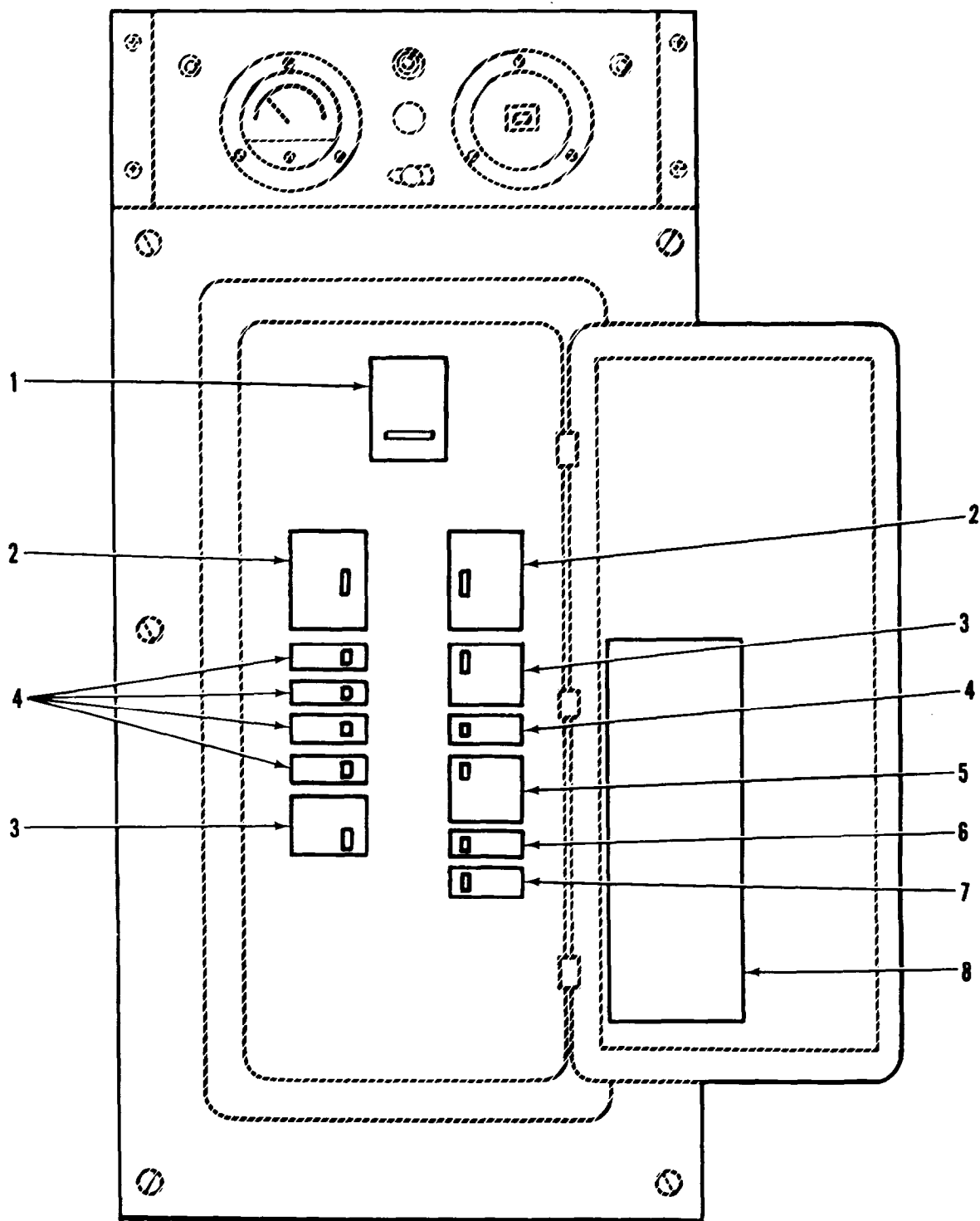

Figure 4. Circuit Breakers

SECTION 11			TM5-6675-314-24P		
(1)	(2)	(3)	(4)	(5)	(6)
ITEM	SMR		PART		
NO	CODE	FSCM	NUMBER	DESCRIPTION AND USABLE ON CODES(UOC)	QTY

GROUP 01 VAN BODY (ISO CONTAINER)

FIG. 4 CIRCUIT BREAKERS

1	PAFZZ	81487	Q2M3100MT	.CIRCUIT BREAKER MAIN	1
2	PAFZZ	81348	WC375/03-C04	.CIRCUIT BREAKER	2
3	PAFZZ	81348	WC375/C2-C04	.CIRCUIT BREAKER	2
4	PAFZZ	81348	WC375/C1-C03	.CIRCUIT BREAKER	5
5	PAFZZ	81348	WC375/02-CC8	.CIRCUIT BREAKER	1
6	PAFZZ	31348	WC375/01-C02	.CIRCUIT BREAKER	1
7	PAFZZ	81487	QC12OGF1	.CIRCUIT BREAKER	1
B	XDFZZ	97403	13225E3426	.DECAL,CIRCUIT BRKR	1

END OF FIGURE

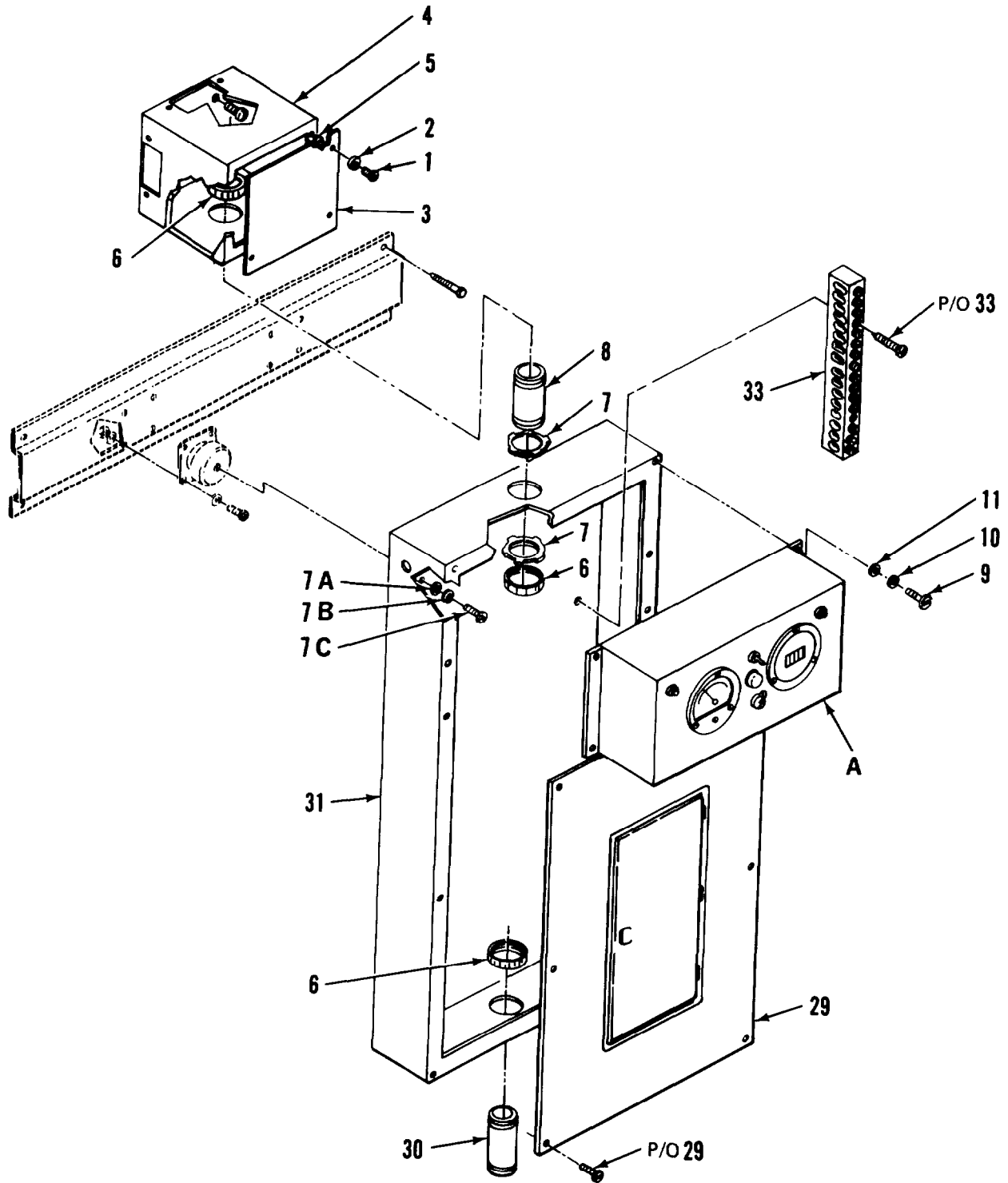

Figure 5. Power and Communications Electrical System (Sheet 1 of 5)

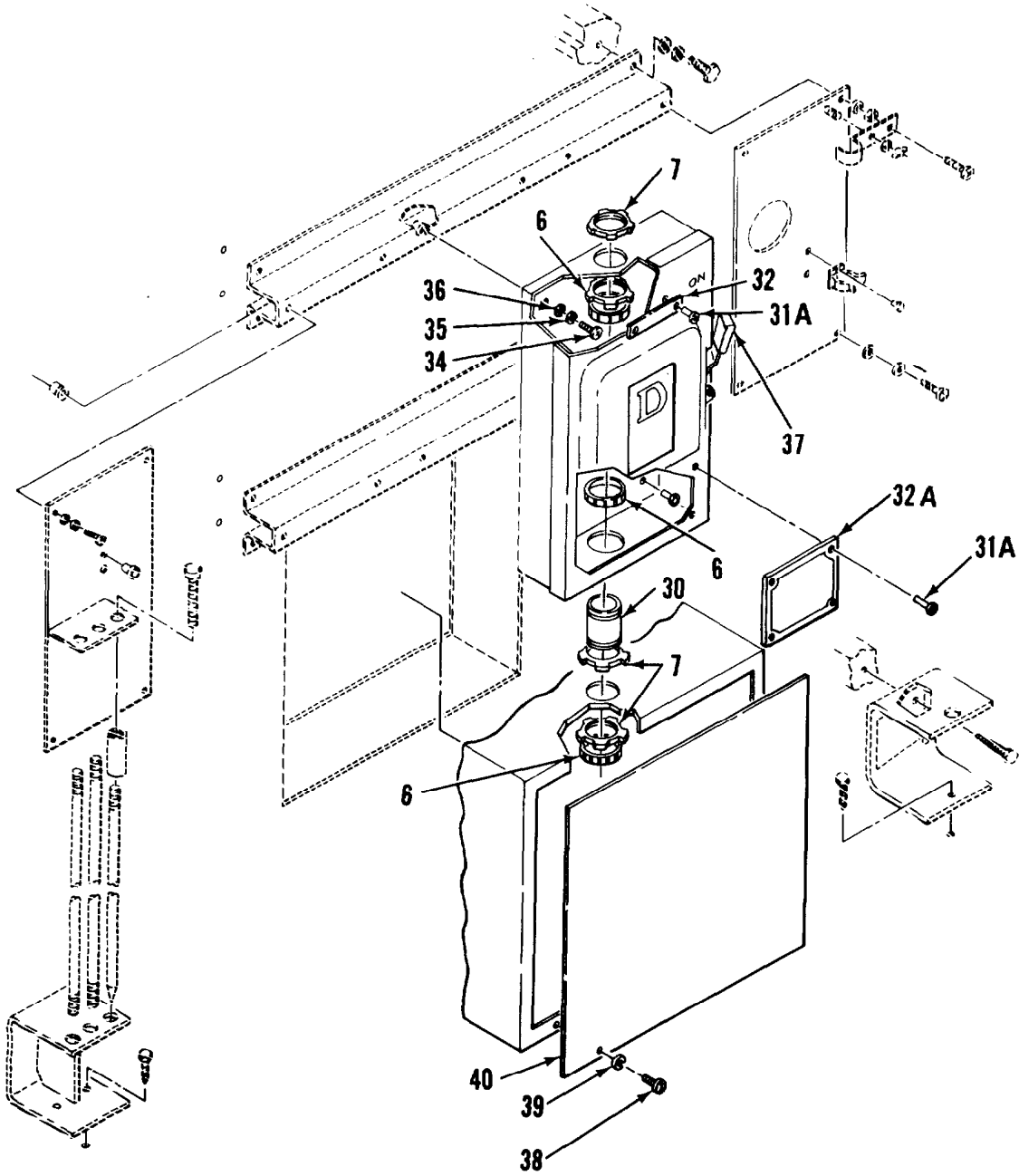

Figure 5. Power and Communications Electrical System (Sheet 2 of 5)

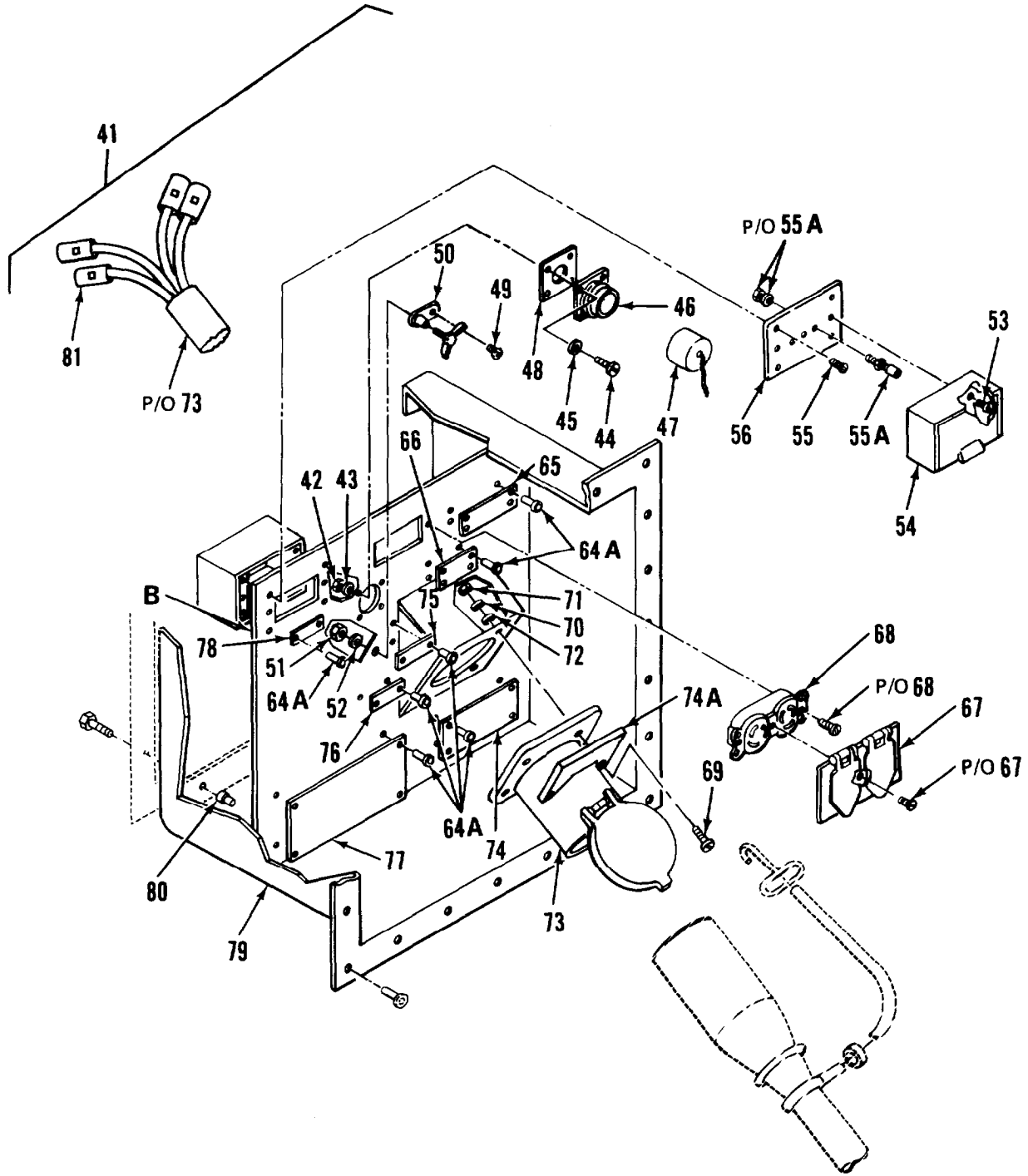

Figure 5. Power and Communications Electrical System (Sheet 3 of 5)

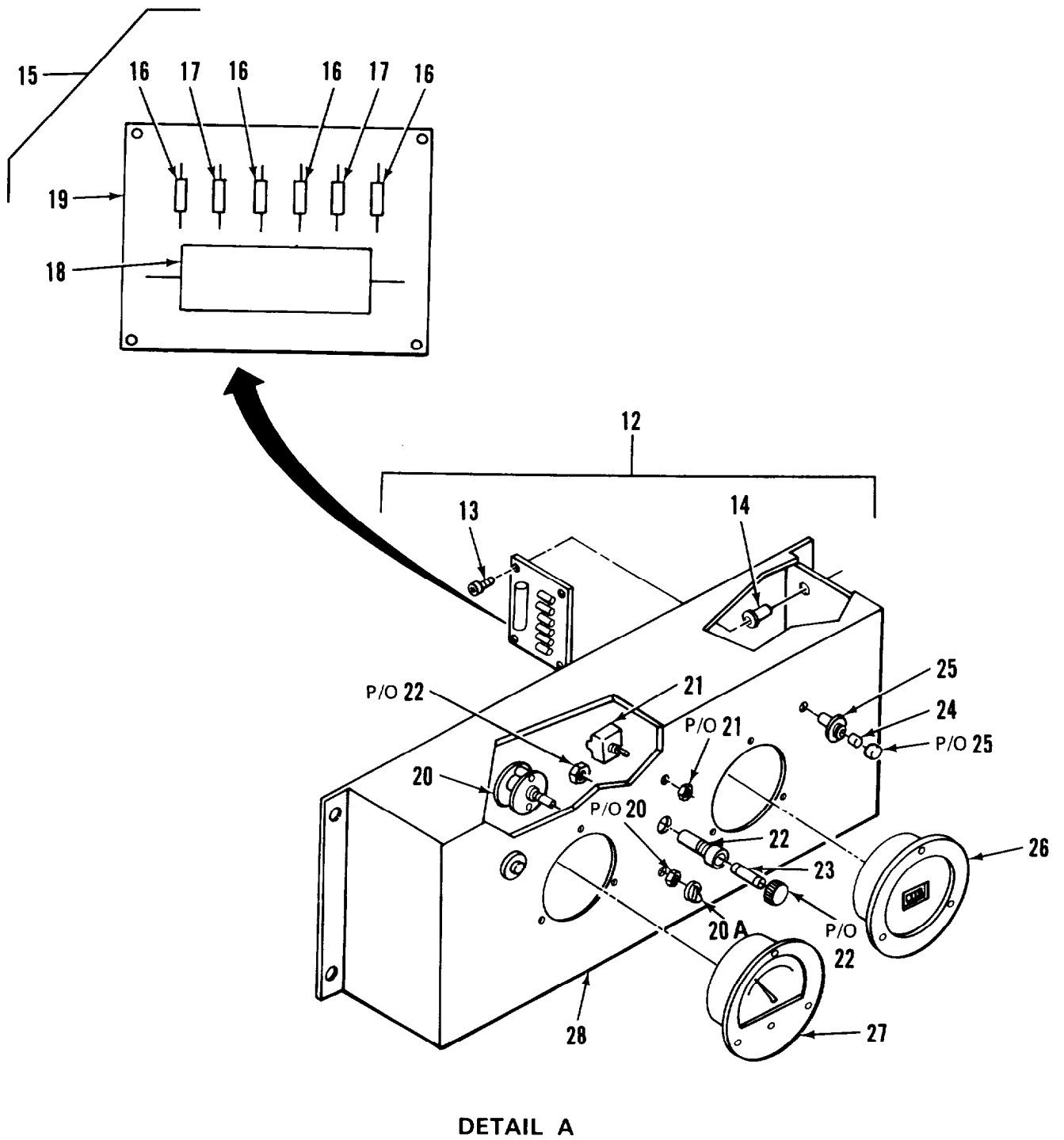
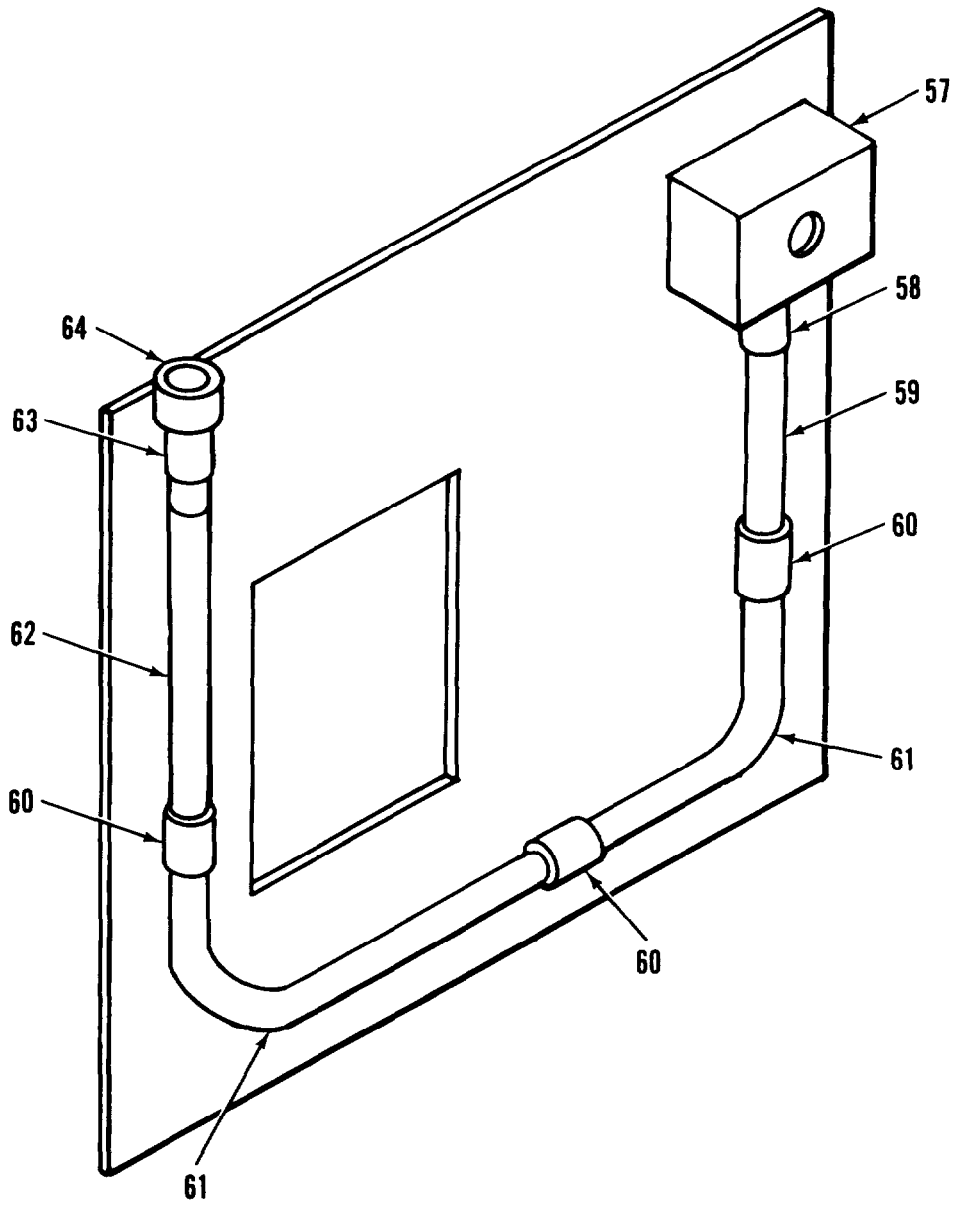

Figure 5. Power and Communications Electrical System (Sheet 4 of 5)



DETAIL B

Figure 5. Power and Communications Electrical System (Sheet 5 of 5)

(1) ITEM NO	(2) SMR CODE	(3) FSCM	(4) PART NUMBER	(5) DESCRIPTION AND USABLE ON CODES (UOC) GROUP 01 VAN BODY (ISO CONTAINER) FIG. 5 POWER AND COMMUNICATIONS ELECTRICAL SYSTEM	(6) QTY
1	XDFZZ	96906	MS35206-243	.SCREW,MACHINE	4
2	XDFZZ	96906	MS35338-42	.WASHER,LOCK	4
3	XDFZZ	97403	13225E3113	.COVER,BOX	1
4	XDFZZ	97403	13225E3114	.BOX ASSY,PULL	1
5	XAFZZ	80205	NAS1329C08-75	.NUT,CLINCH	4
6	XDFZZ	15912	226	.BUSHING	2
7	XDFZZ	15912	145AL	.NUT,LOCK	8
7 A	XDFZZ	96906	MS27183-9	.WASHER,FLAT	4
7 B	XDFZZ	96906	MS35335-44	.WASHER,LOCK	4
7 C	XDFZZ	96906	MS35207-281	.SCREW,MACHINE	4
8	XDFZZ	55422	500-879	.CONDUIT,1-1/2x3-1/2	1
9	XDFZZ	96906	MS35207-264	.SCREW,MACHINE	4
10	XDFZZ	96906	MS27183-42	.WASHER,FLAT	4
11	XDFZZ	96906	MS27183-7	.WASHER,FLAT	4
12	XDFFF	97403	13225E4382	.MONITOR ASSY,POWER	1
13	XDFZZ	96906	MS35206-230	..SCREW,MACHIN E	4
14	XDFZZ	80205	NAS1329S06-75	..NUT,PLAIN,BLIND RIV	4
15	XDFZZ	97403	13225E3282	..CIRCUIT CARD ASSY	1
16	XAFZZ	81349	RCR07G223JR	...RESISTOR,22K,1/4W	4
17	XAFZZ	81349	RCR07G104JR	...RESISTOR,100K, 1/4W	2
18	XAFZZ	56289	4PS-P10	...CAPACITOR,. 1 UF,PORM	1
19	XAFZZ	97403	13225E3283	...PRINTED CIRCUIT BD	1
20	XDFZZ	71590	PA1001	..SWITCH,ROTAR Y	1
20 A	XDFZZ	83330	2220	.KNOB,SELECTOR	1
21	PAFZZ	96906	MS27736-28	..SWITCH,TOGGL E	1
22	XDFZZ	81349	FHN26G1	..FUSEHOLDER,EXTRACTO	1
23	PAFZZ	81349	F02A250V1A	..FUSE,CARTRIDGE	1
24	PAFZZ	72619	507-4537-1535-640	..LAMP,CARTRIDGE	2
25	XDFZZ	72619	508-8745-504	..HOLDER,LAMP	2
26	XDFZZ	31356	53-1516	..FREQUENCY METER	1
27	XDFZZ	60741	153-0482	..VOLTMETER	1
28	XDFZZ	97403	13225E4381	..BOX,POWER MONITOR	1
29	XDFZZ	97403	13225E3276	.COVER,PANEL BOARD	1
30	XDFZZ	55422	500-836	.CONDUIT,1-1/2X3LG	1
31	XDFZZ	97403	13225E3275	.BOARD,PANEL	1
31 A	XDFZZ	96906	MS20604-B3W2	.RIVET	2
32	XDFZZ	97403	13225E3353	.PLATE,DESIGNATION	1
32 A	XDFZZ	97403	13225E4498	.PLATE,IDENT	1
33	XDFZZ	56365	PK-23GTA	.GROUND BAR KIT	1
34	XDFZZ	96906	MS35206-294	.SCREW,MACHINE	4
35	XDFZZ	96906	MS35338-46	.WASHER,LOCK	4
36	XDFZZ	96906	MS27183-11	.WASHER,FLAT	4
37	XDFZZ	14280	DU323	.SWITCH,SAFETY	1
38	XDFZZ	96906	MS35207-261	.SCREW,MACHINE	4
39	XDFZZ	96906	MS35338-43	.WASHER,LOCK	4

SECTION II			TM5-6675-314-24P			
11)	(2)	(3)	(4)	(5)	(6)	
ITEM	SMR		PART			
NO	CODE	FSCM	NUMBER	DESCRIPTION AND USABLE ON CODES(UOC)	QTY	
40	XDFZZ	97403	13225E3109	..PANEL,ACCESS	1	
41	XDFFF	97403	13225E3103	..PANEL ASSY ,PWR/COMM..	1	
42	XDFZZ	96906	MS35649-242	..NUT,PLAIN,HEXAGON	4	
43	XDFZZ	88044	AN960-4	..WASHER,FLAT	4	
44	XDFZZ	94906	MS35206-217	..SCREW,MACHINE	4	
45	XDFZZ	96906	MS35338-4C	..WASHER,LOCK	4	
46	XDFZZ	96906	MS3102E18-3P	..RECEPTACLE	1	
47	XDFZZ	96906	MS25043-18D	..COVER,ELECTRICAL CO..	1	
48	XDFZZ	77820	10-40450-18	..GASKET	1	
49	XDFZZ	96906	MS35206-281	..SCREW,MACHINE	1	
50	XDFZZ	81790	L70	..LUG,GROUND	1	
51	XDFZZ	96906	MS35649-2252	..NUT,PLAIN,HEXAGON	1	
52	XDFZZ	96906	MS35338-44	..WASHER,LOCK	1	
53	XDFZZ	96906	MS35206-233	..SCREW,MACHINE	2	
54	XDFZZ	97403	13225E3116-1	..COVER,TEL POST	1	
55	XDFZZ	96906	MS35190-241	..SCREW,MACHINE	4	
55A	PAFZZ	81349	P809NCO1	..POST,BINDING,ELECTR..	3	
56	XDFZZ	97403	13225E3117-1	..PLATE,POST,TEL	1	
57	XDFZZ	08556	272-SL	..BOX,BELL	1	
58	XDFZZ	97403	12225E31C3-34	..ADAPTER.1/2 IN PVC	1	
59	XDFZZ	97403	13225E336C-4	..CONCUIT,TELEPHONE	1	
60	XDFZZ	97403	13225E3103-35	..COUPLING1/2 IN PVC..	1	
61	XDFZZ	97403	13225E3103-38	..ELBOW.1/2 IN PVC..	1	
62	XDFZZ	97403	13225E336C-3	..CONCUIT,TELEPHONE..	1	
63	XDFZZ	97403	13225E3103-37	..REDUCER,3/4-1/2,PVC	1	
64	XDFZZ	97403	13225E3103-36	..ADAPTER,FEM.3/4 IN	1	
64A	XDFZZ	969d6	MS20604-B3W3	..RIVET	22	
65	XDFZZ	97403	13225E3121	..PLATE, ID	1	
66	XDFZZ	97403	13225E3122	..PLATE, IDENT	1	
67	XDFFFZZ	74545	4929-2	..COVER,RECEPTACLE..	1	
68	XDFZZ	75582	5320-c	..RECEPTACLE,DUPLEX..	1	
69	XDFZZ	96906	MS35206-298	..SCREW,MACHINE	4	
70	XDFZZ	96906	MS35338-45	..WASHER,LOCK	4	
71	XDFZZ	96906	MS35649-2312	..NUT,PLAIN,HEXAGON..	4	
72	XDFZZ	88044	AN960-516	..WASHER,FLAT	4	
73	XDFZZ	97403	13225E3103-42	..CONNECTOR,BUTT.#2..	4	
74	XDFZZ	97403	13225E4499	..PLATE. INSTR	1	
74A	XDFZZ	97403	13225E4618	..PLATE POWER CABLE..	1	
	XDFZZ	97403	13225E3051	..PANEL ASSY ,PWR/COMM	1	
75	XDFZZ	97403	13225E3124	..PLATE,DATA	1	
76	XDFZZ	97403	17225E3125	..PLATE,IDENT	1	
77	XDFZZ	97403	13225E3126	..PLATE,IDENT	1	
78	XDFZZ	97403	13225E3123	..PLATE,IDENT	1	
79	XDFZZ	97403	13225E3104	..PANEL ASSY,POWER	1	
80	XAFZZ	80205	NAS1330A3-166	..NUT ,CLINCH	4	
81	XDFZZ	75477	X8728-24	..RECEPTACLE,MAIN PWR	1	

END OF FIGURE

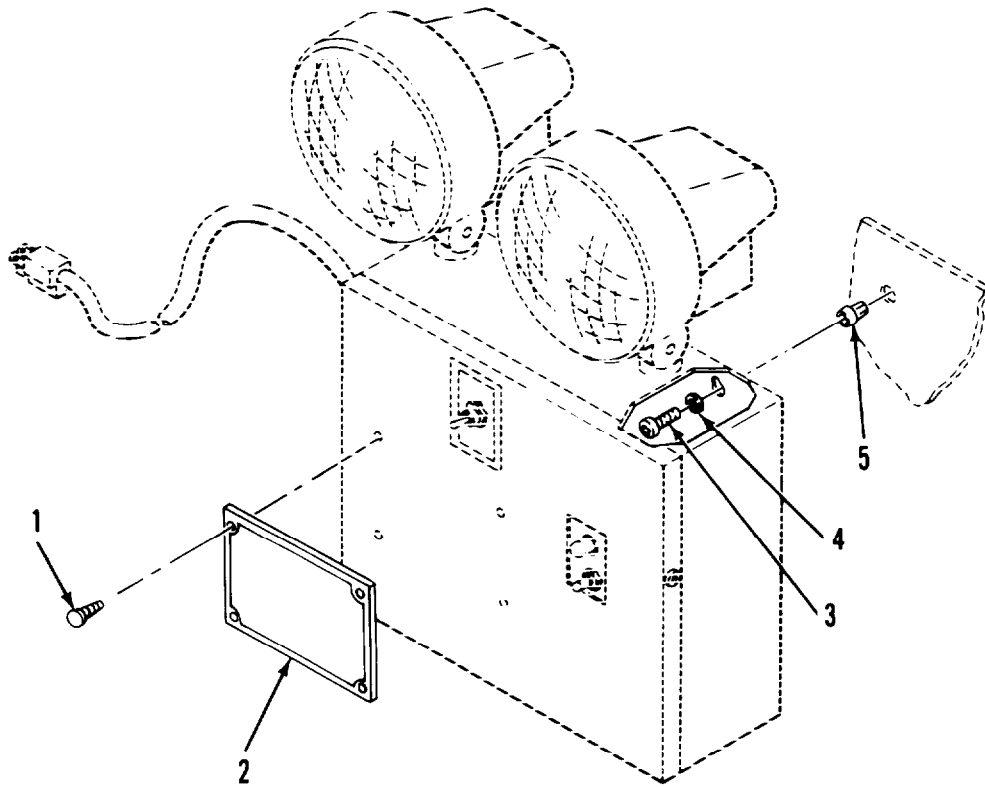

Figure 6. Emergency Light

SECTION II			TM5-6675-314-24P		
(1)	(2)	(3)	(4)	(5)	(6)
ITEM	SMR		PART		
NO	CODE	FSCM	NUMBER	DESCRIPTION AND USABLE ON CODES(UOC)	CITY

GROUP 01 VAN BODY (ISO CONTAINER)

FIG. 6 EMERGENCY LIGHT

1	XDOZZ	96906	MS21318-13	.SCREW,DRIVE	4
2	XDOZZ	97403	13225E4498	.PLATE,IDENT	1
3	XDOZZ	96906	MS35206-283	.SCREW,MACHINE	3
4	XDOZZ	96906	MS35338-44	.WASHER,LOCK	3
5	XDOZZ	00613	8L-JN	.NUT, JACK, STEEL	3

END OF FIGURE

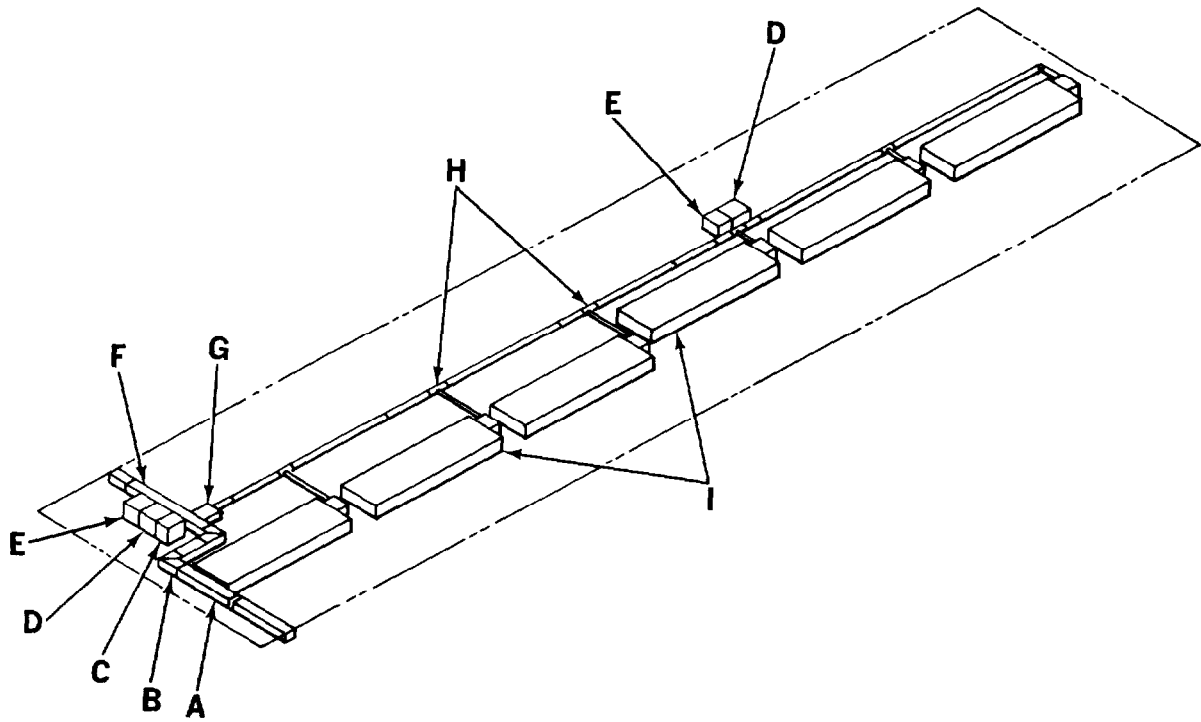
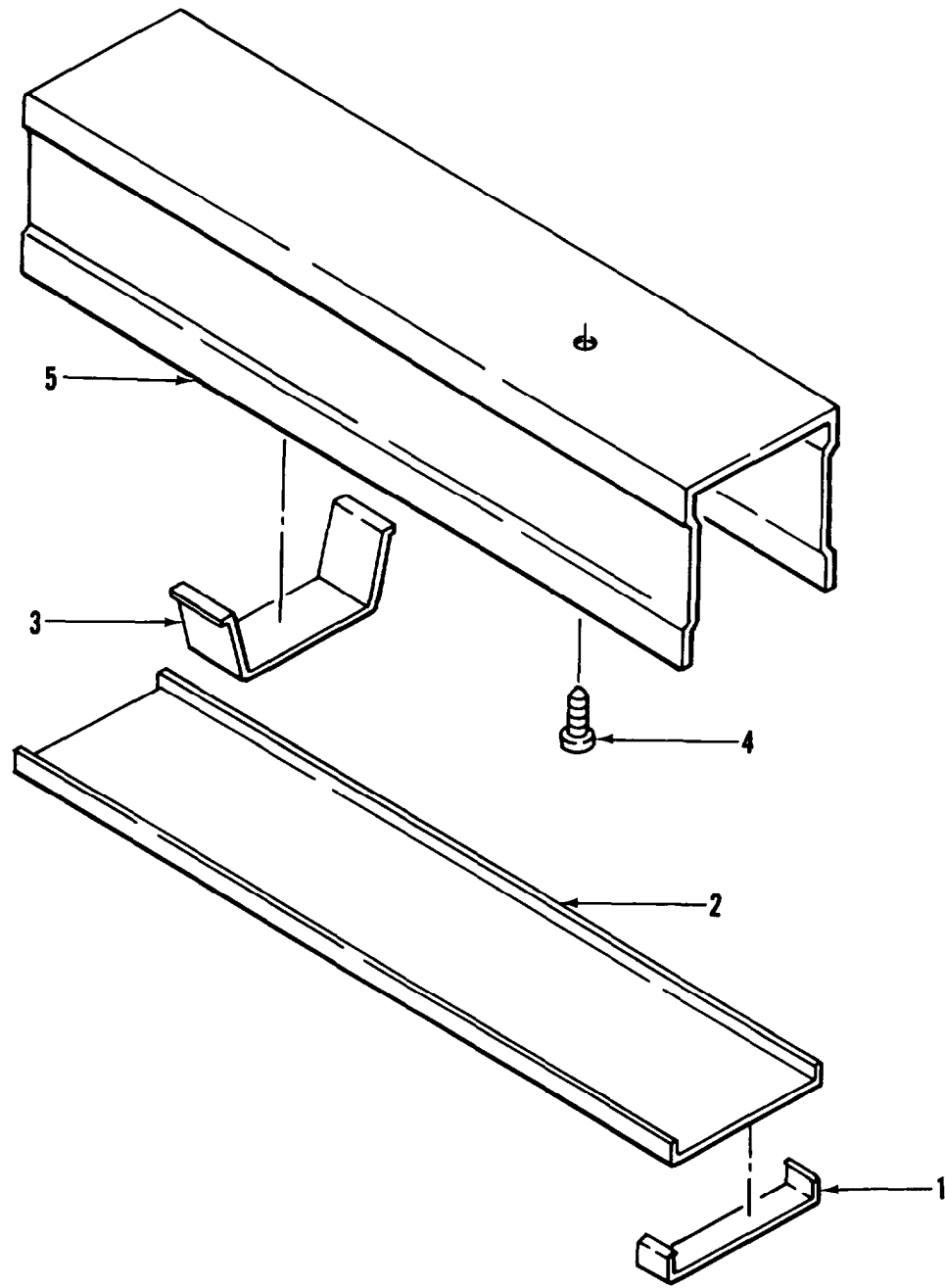
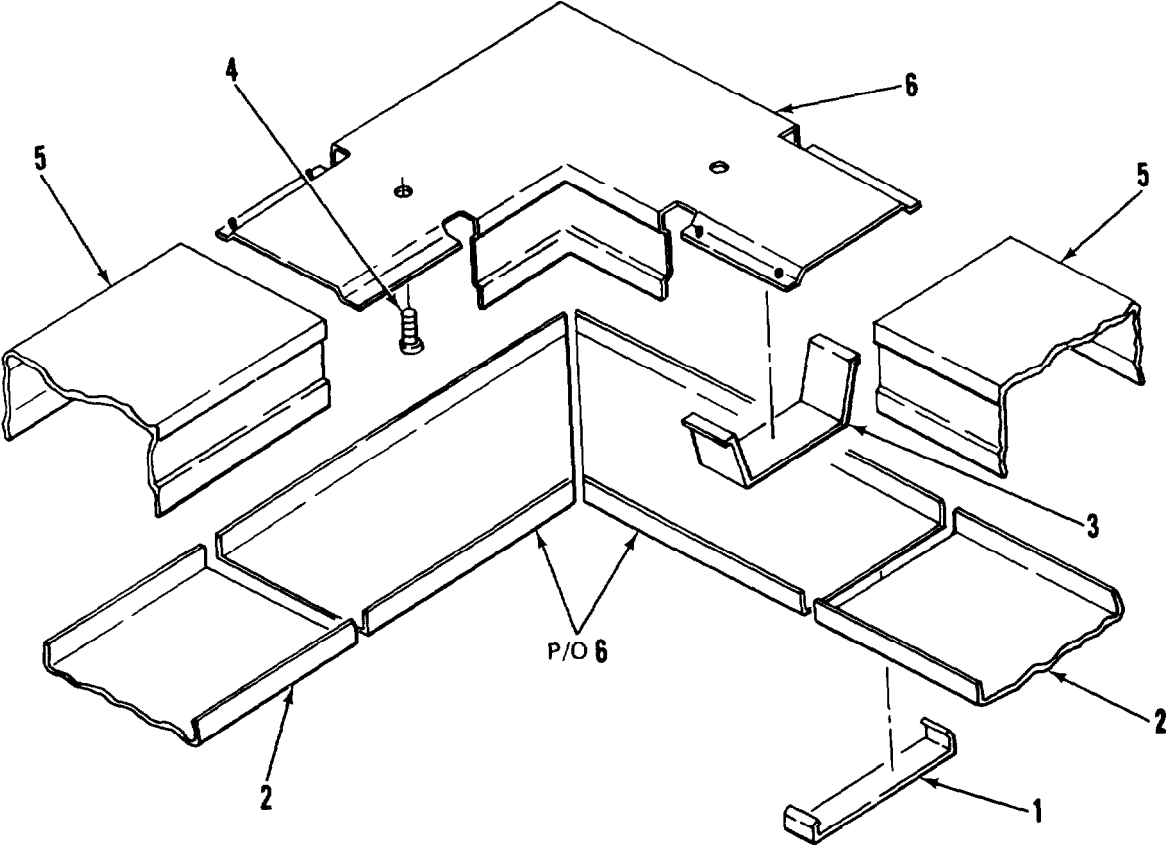

Figure 7. Lighting System (Sheet 1 of 10)



DETAIL A

Figure 7. Lighting System (Sheet 2 of 10)



DETAIL B

Figure 7. Lighting System (Sheet 3 of 10)

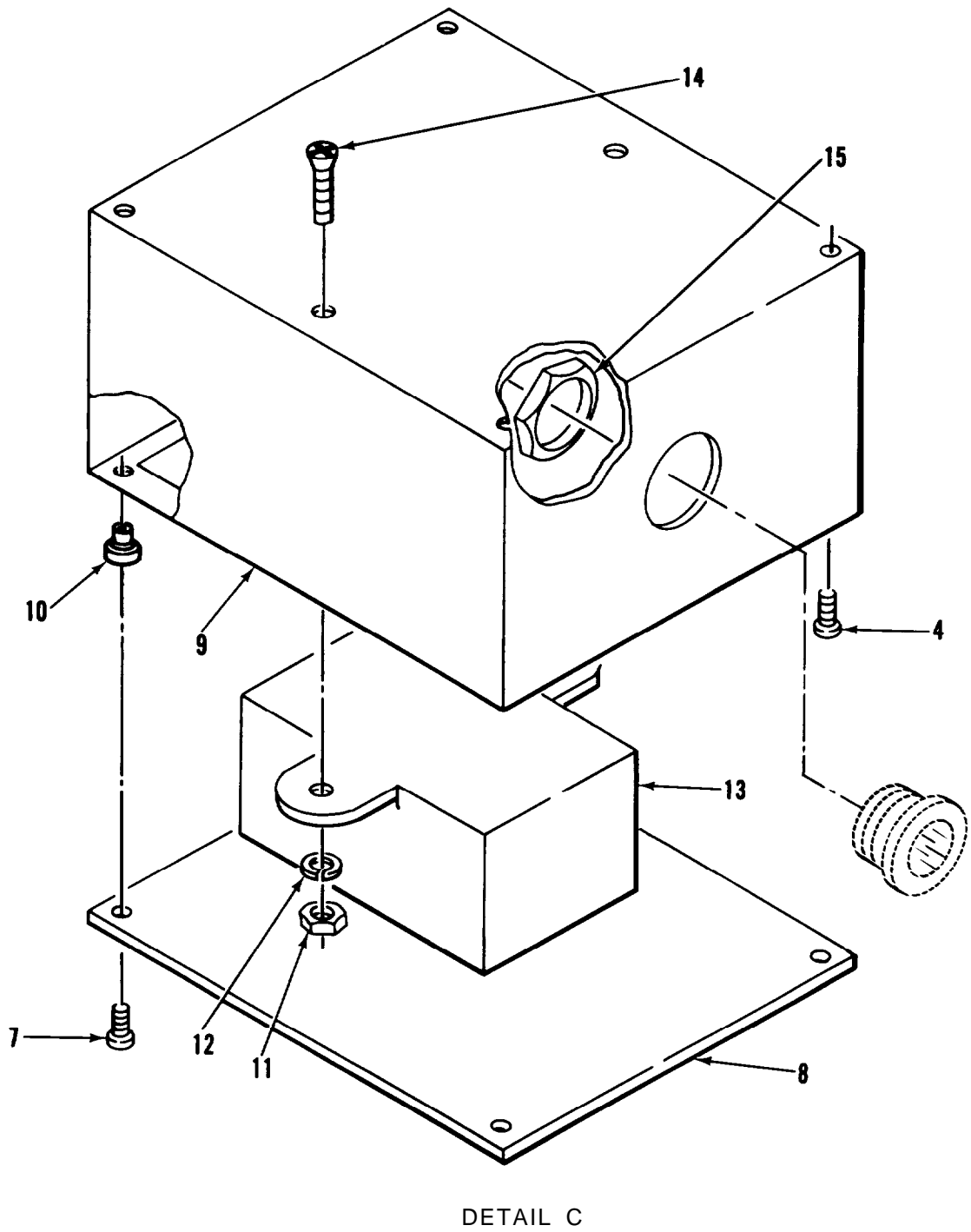
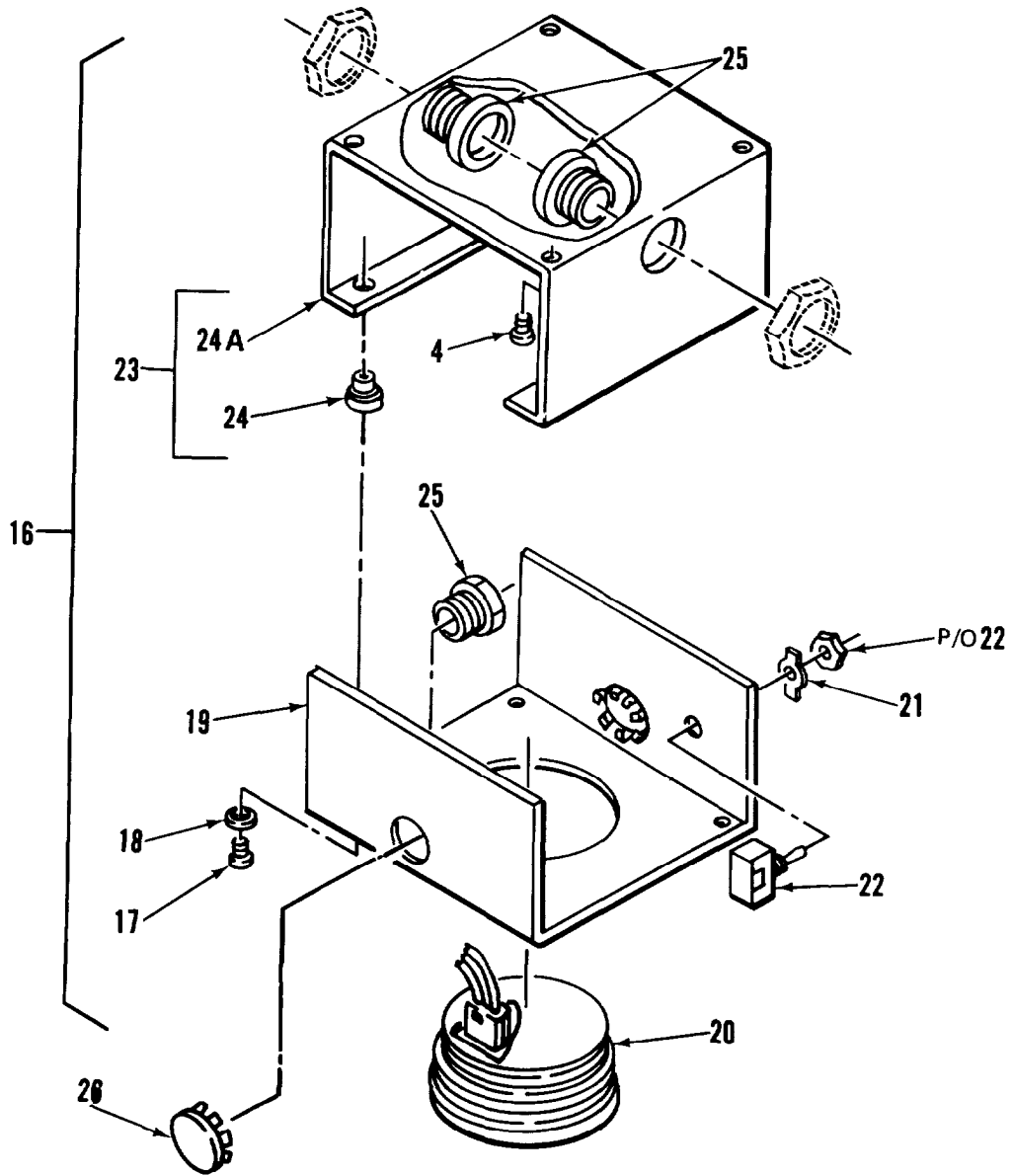
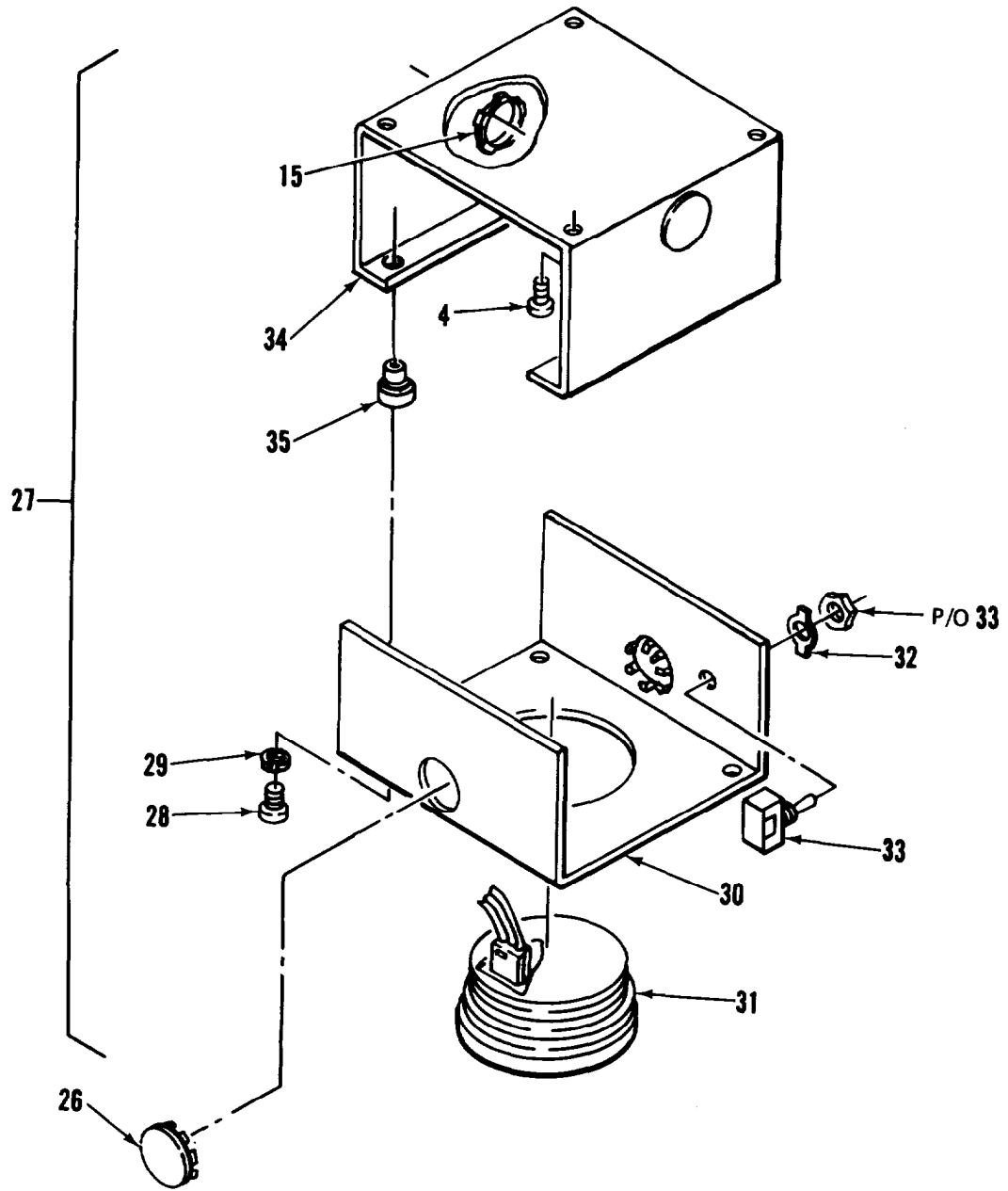

Figure 7. Lighting System (Sheet 4 of 10)



**BLACKOUT LAMP
DETAIL D**

Figure 7. Lighting System (Sheet 5 of 10)



**DOMELIGHT
DETAIL E**

Figure 7. Lighting System (Sheet 6 of 10)

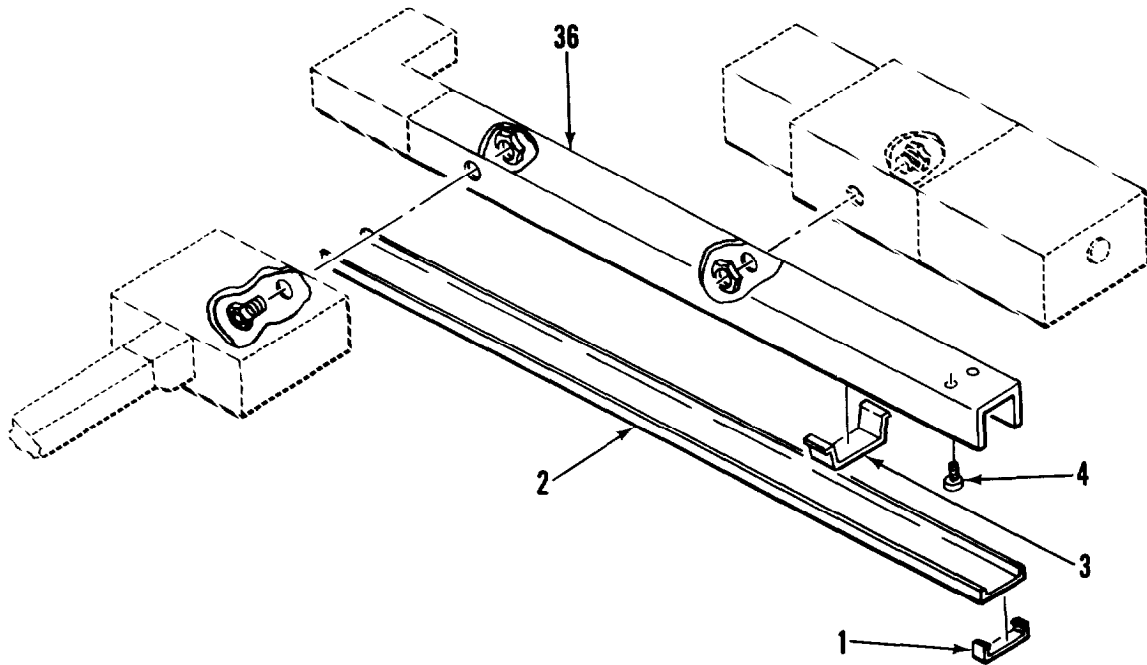

DETAIL F

Figure 7. Lighting System (Sheet 7 of 10)

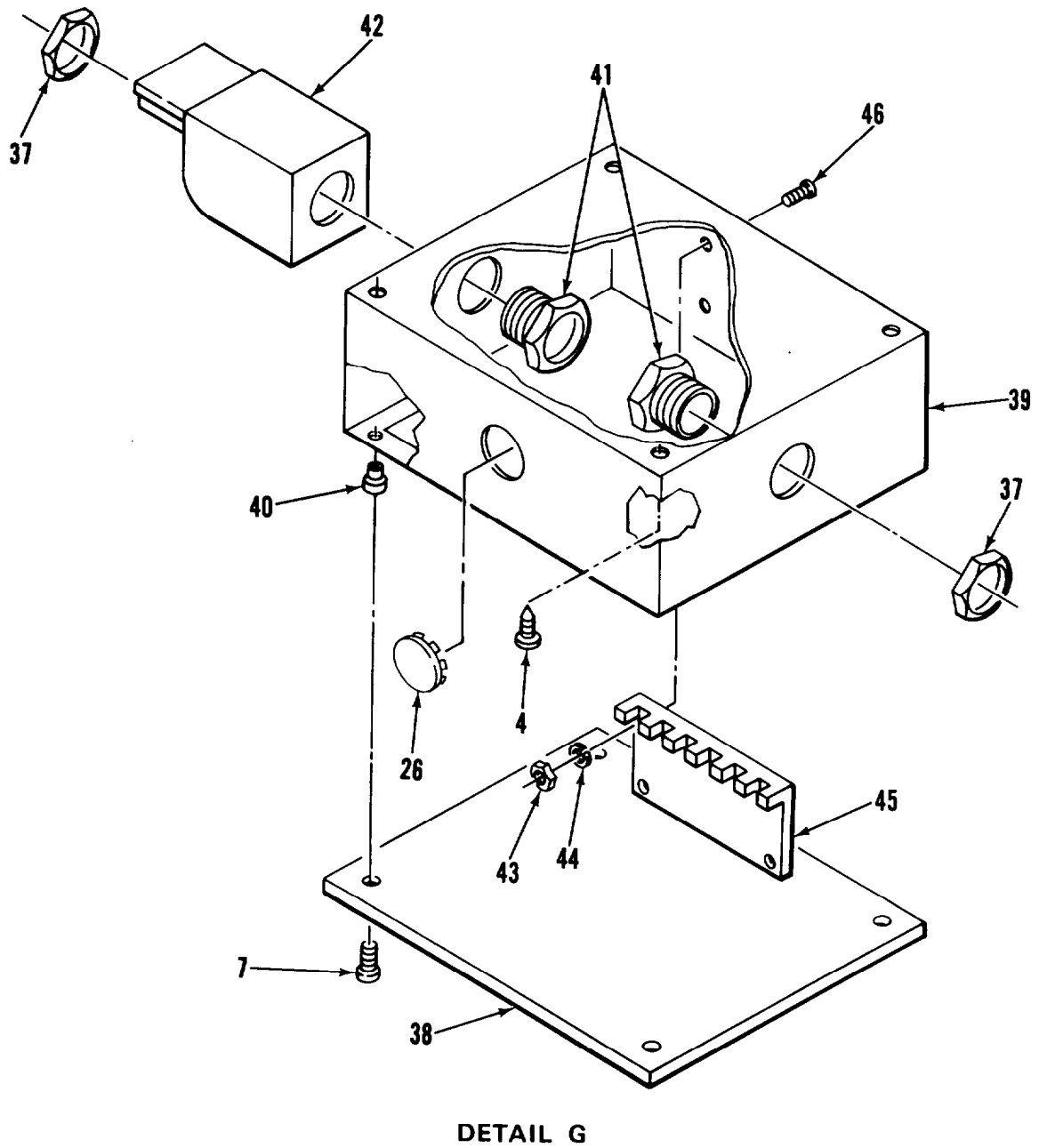
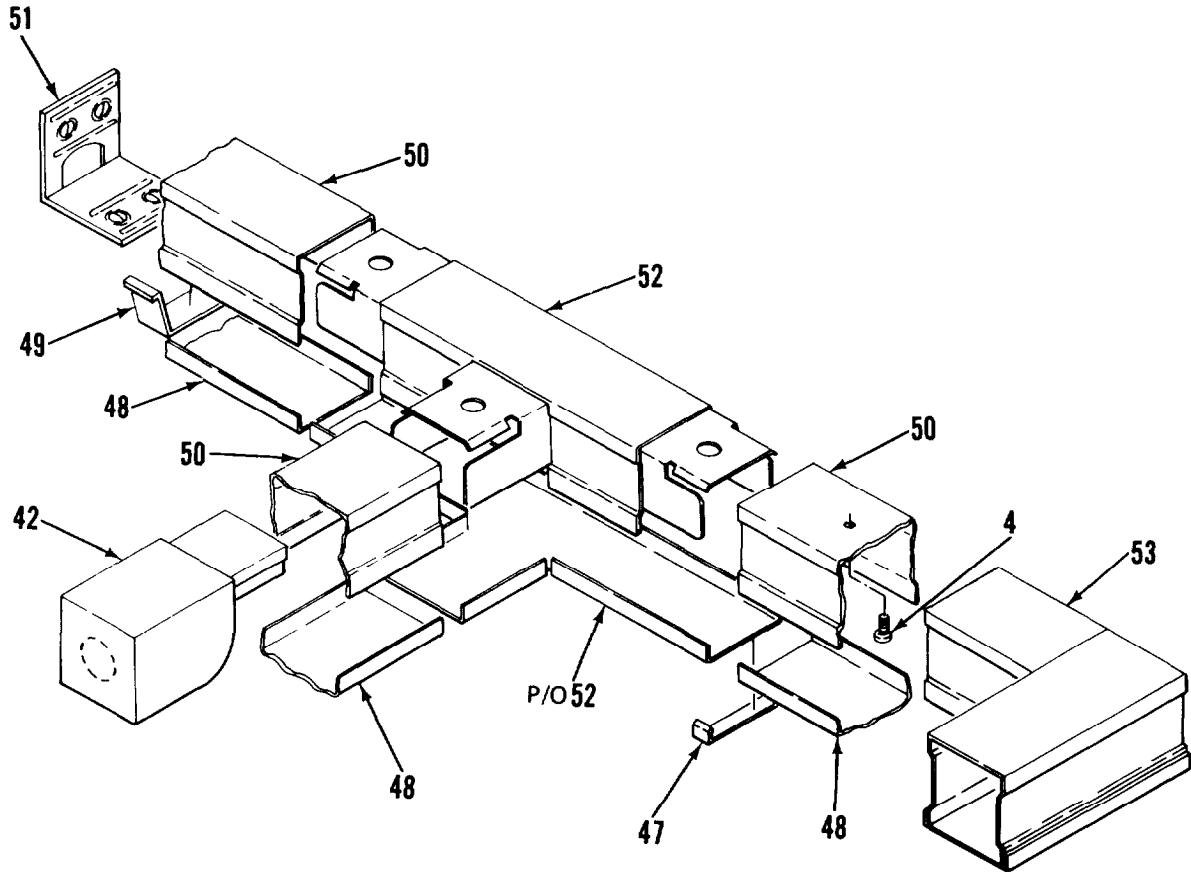
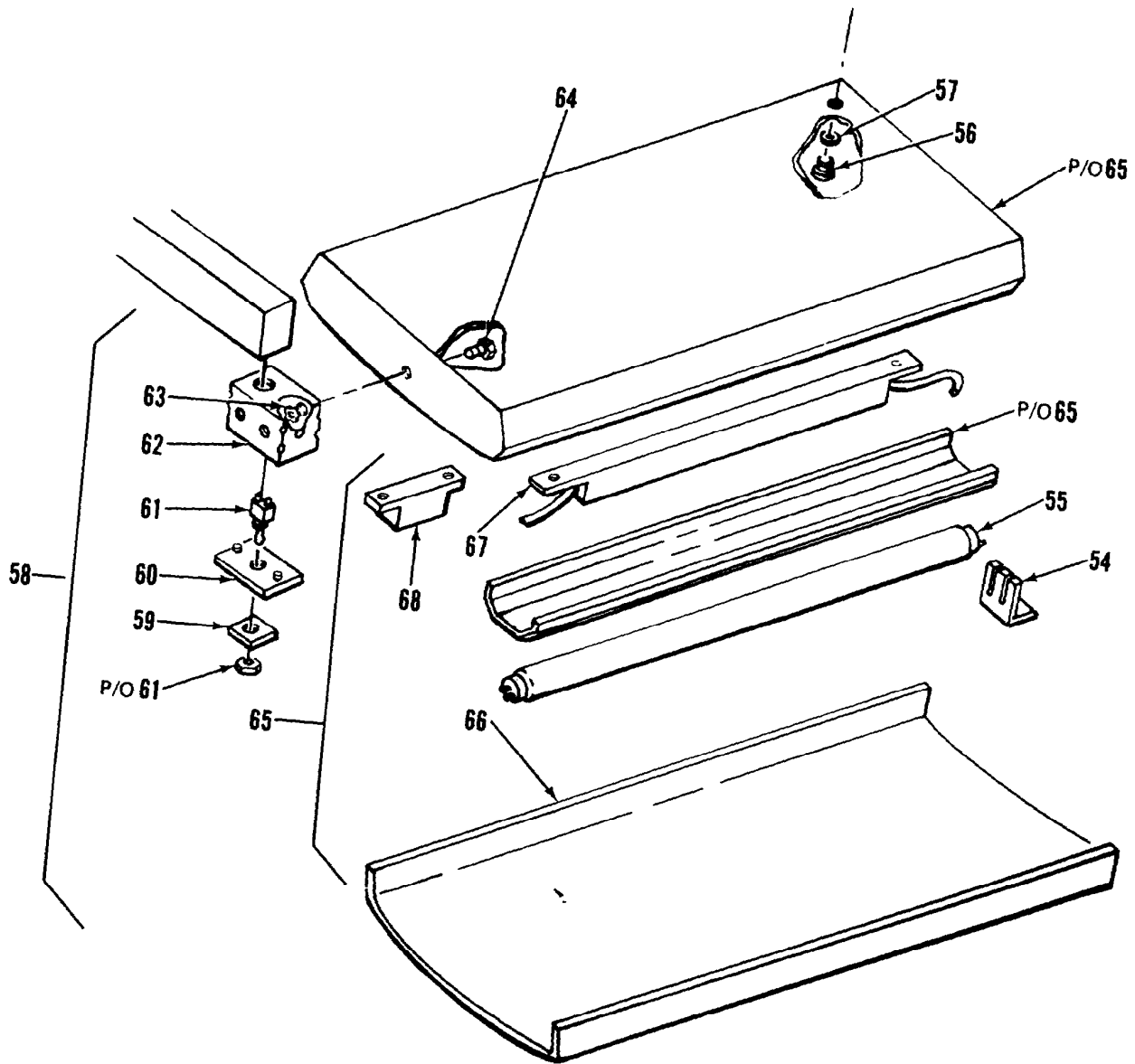

Figure 7. Lighting System (Sheet 8 of 10)



DETAIL H

Figure 7. Lighting System (Sheet 9 of 10)



DETAIL I

Figure7. Lighting System (Sheet 10 of 10)

(1) ITEM NO	SMR CODE	(3) FSCM	(4) PART NUMBER	(5) DESCRIPTION AND USABLE ON CODES (UOC) GROUP 01 VAN BODY (ISO CONTAINER) FIG. 7 LIGHTING SYSTEM	(6) QTY
1	XDOZZ	79725	G-3006E	.CLIP,COVER	6
2	XDFZZ	79725	G-3000CE	.COVER,CONDUIT RACEW	1
3	XDOZZ	79725	G-3000WC	.CLIP,WIRE	6
4	XDOZZ	96906	MS51861-46	.SCREW,TAPPING,THD	4
5	XDOZZ	79725	G-3000B-4C-5	.BASE,CONDUIT WIRE	5
6	XDOZZ	79725	G-3011E	.ELBOW,90 DEG	2
7	XDOZZ	96906	MS35206-243	.SCREW,MACHINE	4
8	XDOZZ	97403	13225E3997	.COVER,BOX	1
9	XDOZZ	97403	13225E4079	.BOX ASSY,XFMR	1
10	XAOZZ	80285	NAS1329S08-75	.NUT,CLINCH	4
11	XDOZZ	96906	MS35649-282	.NUT,PLAIN,HEXAGON	2
12	XDOZZ	96906	MS35338-42	.WASHER,LOCK	2
13	XDOZZ	04386	F106Z	.TRANSFORMER	1
14	XDOZZ	96906	MS35190-253	.SCREW,MACHINE	2
15	XDOZZ	59730	141	.LOCKNUT,ELECTRICAL	1
16	XDOOO	97403	13225E4078	.BOX ASSY,BO LAMP	2
17	XDOZZ	96906	MS35206-248	..SCREW,MACHIN E	4
18	XDOZZ	96906	MS35338-42	..WASHER,LOC K	4
19	XDOZZ	97403	13225E3131	..COVER,DOMELTBOX	1
20	PAOZO	13548	40002R-12V	..LAMP UNIT,VEHICULAR	1
21	XDOZZ	02929	61F949	..PLATE,SWITC H	1
22	PAOZZ	81640	8295K108	..SWITCH,TOGGLE	1
23	XDOZZ	97403	13225E3149	..BOX ASSY, DOME LT	1
24	XDOZZ	80205	NAS1329S08-12C	...NUT,PLAIN,BLIND RIV	4
24 A	XDOZZ	97403	13225E3149-1	...BASE,DOM E	1
25	XDOZZ	59730	842	CHASE NIPPLE,CND	1
26	XDOZZ	59730	1451	.PLUG,KNOCKOUT	4
27	XDOOO	97403	13225E313C	.BOX ASSY,DOME LIGHT	2
28	XDOZZ	96906	MS35206-248	..SCREW,MACHIN E	4
29	XDOZZ	96906	MS35338-42	..WASHER,LOC K	4
30	XDOZZ	97403	13225E3131	..COVER,DOME LT BOX	1
31	PAOZZ	13548	40003	..LIGHT,DOM E	1
32	XDOZZ	02929	61F949	..PLATE.SWITC H	1
33	PAOZZ	81640	8295K108	..SWITCH,TOGGL E	1
34	XDOZZ	97403	13225E3149	..BO X ASSY,DOME LT	1
35	XDOZZ	80205	NAS1329S08-120	..NUT,PLAIN,BLIN DRIV	4
36	XDOZZ	97403	13225E3321	.BASE,CONDUIT,MOD	1
37	XDOZZ	59730	142	.LOCKNUT,ELECTRICAL	1
38	XDOZZ	97403	13225E3113	.COVER,BOX	1
39	XDOZZ	97403	13225E3361	.BOX ASSY,TERMINAL	1
40	XAOZZ	80205	NAS1329S08-75	.NUT.CLINCH	4
41	XDOZZ	59730	843	.NIPPLE,CONDUIT	1
42	XDOZZ	79725	G-2110A	.FITTING,END	1
43	XDOZZ	97403	13225E3089-16	.NUT,PL HEX	4
44	XDOZZ	97403	13225E3089-15	.WASHER,LK,SPR.HLCL	4
45	XDOZZ	86168	8-141	.STRIP,TERMINAL	1
46	XDOZZ	96906	MS35206-233	.SCREW,MACHINE	4

(1) ITEM NO	(2) SMR CODE	(3) FSCM	(4) PART NUMBER	(5) DESCRIPTION AND USABLE ON CODES (UOC)	(6) QTY
47	XDOZZ	79725	G-2106	CLIPCOVER	7
48	XDOZZ	79725	2100C	COVERCND	34
49	XDOZZ	79725	G-2100WC	.CLIP,WIRE	10
50	XDOZZ	79725	G-2100B	.BASE,CND,WIRE	34
51	XDOZZ	79725	G-2110B	.FITTING,BLANK END	6
52	XDOZZ	79725	G-21 15	T E E	6
53	XDOZZ	79725	G-2111	.ELBOW,FLAT	1
54	XDFZZ	82634	175	.CLIP,RETAINER	24
55	PAOZZ	89904	F40-WWX	.LAMP,FLUORESCENT	24
56	XDFZZ	96906	MS35206-296	.SCREW,MACHINE	48
57	XDFZZ	96906	MS35338-45	.WASHER,LOCK	48
58	XDFFF	97403	13225F3095-101	.LIGHT ASSEMBLY	6
59	XDFZZ	97403	13225E3146	..PLATE,I D	1
60	XDFZZ	90759	100	..PLATE,COVER,TG L SW	1
61	PAFZZ	82634	0111-0002	..SWITCH,TOGGLE	1
62	XDFZZ	90759	104W-3/4 INCH	..BOX,RECEPTAC L E	1
63	XDFZZ	59730	142	..LOCKNUT,ELECTRICAL	1
64	XDFZZ	59730	843	..NIPPLE,CONDUIT	1
65	XDOOO	16543	B440A-RT-RIF	..FIXTURE,LIGHT,MCD	1
66	XDOZZ	16543	2LB48AB	...COVER,TRANSLUCENT	1
67	PAOZZ	98775	RM-2S40-TP	...BALLAST,LAM P	2
68	PBOZZ	98775	RIF-1	...FILTER,INDICATO R LI	1

END OF FIGURE

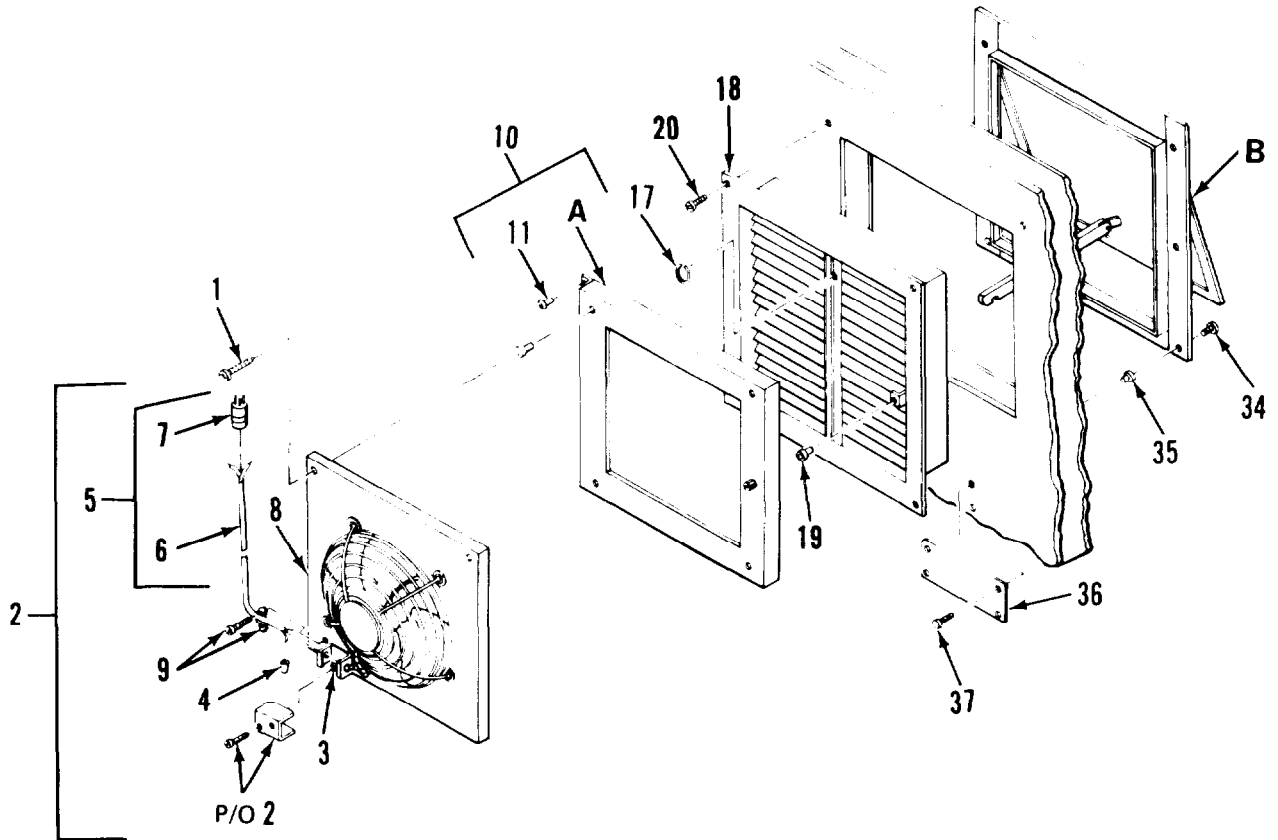

Figure 8. Exhaust Fan Assembly (Sheet 1 of 2)

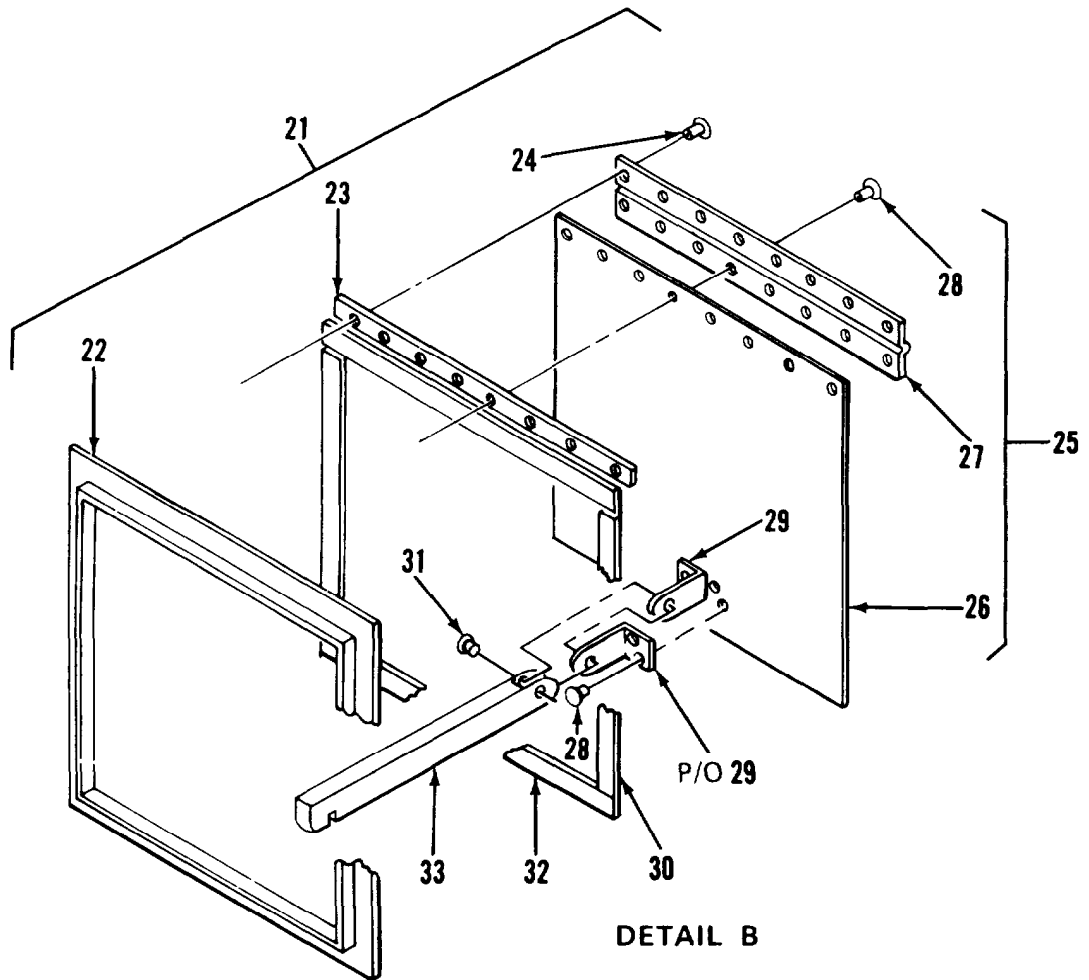
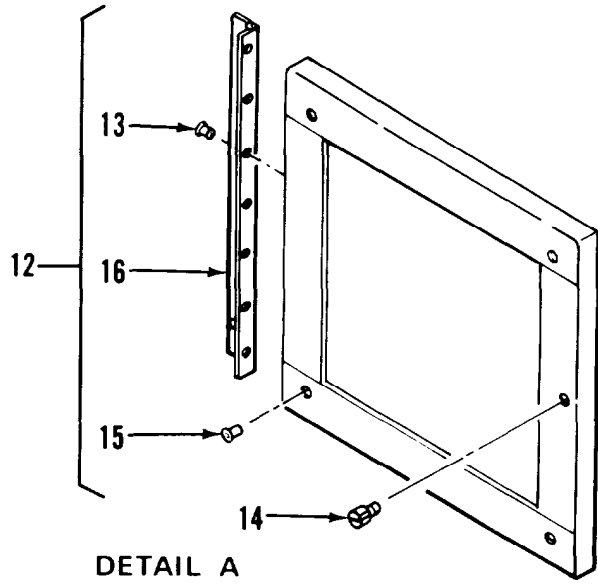
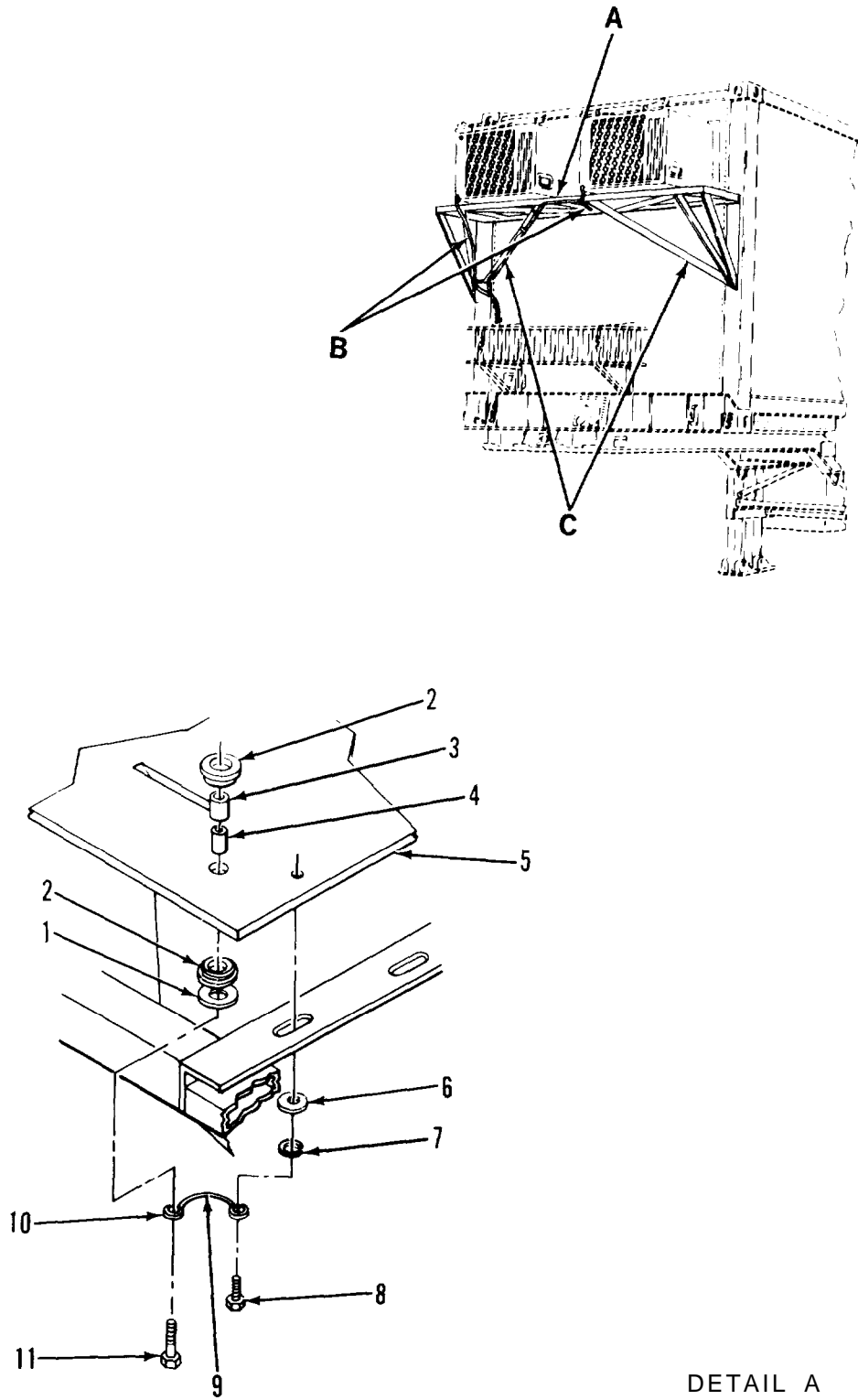

Figure 8. Exhaust Fan Assembly (Sheet 2 of 2)

SECTION II			TM5-6675-314-24P			(6)
(1)	(2)	(3)	(4)	(5)		
ITEM NO	SMR CODE	FSCM	PART NUMBER	DESCRIPTION AND USABLE ON CODES(UOC)	GROUP 01	QTY
VAN BODY (ISO CONTAINER)						
FIG. 8 EXHAUST FAN ASSEMBLY						
1	XDOZZ	96906	MS90725-3	.SCREW,CAP,HEXAGON H..		4
2	XDOOO	97403	13225E3245	FAN ASSEMBLY		1
3	XDOZZ	96906	MS25036-153	..TERMINAL,LUG		1
4	XDOZZ	00779	35115	..SPLICE,CONDUCTOR		2
5	XDOOO	97403	13225E3246	..CABLE ASSY,EXH FAN		1
6	XDOZZ	55422	651435	...CABLE,3-W-16 AWG..		1
7	XDOZZ	04009	5216	...CONNECTOR		1
8	PAOZO	30190	E0686	..FAN,VENTILATING		1
9	XDOZZ	59730	3301	..BOX CONNECTOR,ELECT..		1
10	XDOZZ	97403	13225E3278	.FLANGE ASSY,INSIDE..		1
11	XDOZZ	96906	MS20470-AC3-3	... RIVET		7
12	XDOZZ	97403	13225E3281	..FRAME ASSY,FAN MTG..		1
13	XDOZZ	96906	MS20470-AC3-5	... RIVET		7
14	XDOZZ	94222	51-16-714-24	... SCREW, SELF-CAPTIVE..		1
15	XDOZZ	80205	NAS1329A4B140	...NUT,PLAIN,BLIND RIV..		4
16	XDOZZ	97403	13225E3273	...HINGE		1
17	XDOZZ	97403	13225E3277	..RING ,RETAINING		1
13	XDOZZ	97403	13225E3265	..FRAME ASSY.WELDMENT		1
19	XDOZZ	80205	NAS1329A3-130	...NUT,BLIND,CLINCHING..		1
20	XDOZZ	96906	MS35492-76	.SCREW,WD,FLH,10X3/4..		4
21	XDOOO	97403	13225E3262	.HOUSiNG ASSY ,FAN		1
22	XDOOO	97403	13225E3269	..WELDMENT, FRAME H-SG..		1
23	XDOZZ	97403	13225E3263	..SPACER		1
24	XDOZZ	96906	MS20470AD3-7	..RIVET,SOLID		8
25	XDOZZ	97403	13225E3248	..DOOR ASSY,EXTERNAL		1
26	XAOZZ	97403	13225E3248-1	...DOOR		1
27	XAOZZ	97403	13225E325C	...HINGE,CONTINUOUS..		1
28	XAOZZ	96906	MS20470-AD3-5	... RIVET		12
29	XAOZZ	97403	13225E3249	...LATCH,DOOR		2
30	XDOZZ	97403	13225E3266-2	..GASKET,HOUSING		2
31	XDOZZ	96906	MS20470-AD3-8	..RIVET		1
32	XDOZZ	97403	13225E3266-1	..GASKET,HOUSING		2
33	XDOZZ	97403	13225E3264	..BRACE,FAN HOUSING..		1
34	XDOZZ	96906	MS35191-273	.SCREW,MACHINE		7
35	XDOZZ	80205	NAS1329A3-80	.NUT,PLAIN,BLiND RIV..		7
36	XDOZZ	97403	13225E3247	.PLATE, INSTR,CAUTION..		1
37	XDOZZ	96906	MS51861-14	.SCREW,TAPPING,THD		4

END OF FIGURE



DETAIL A

Figure 9. Air Conditioner and Mounting Bracket System (Sheet 1 of 2)

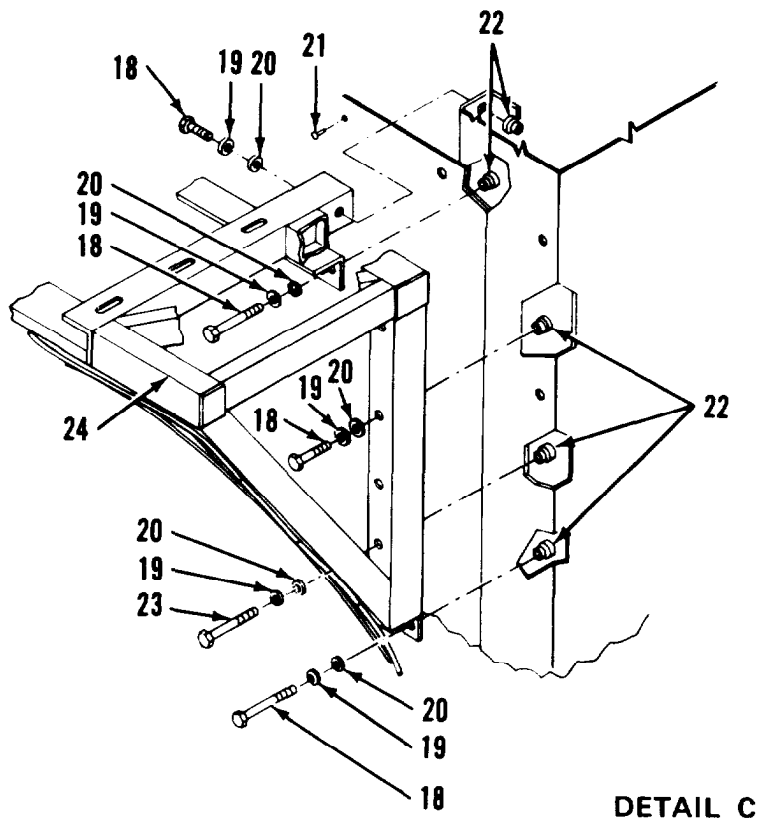
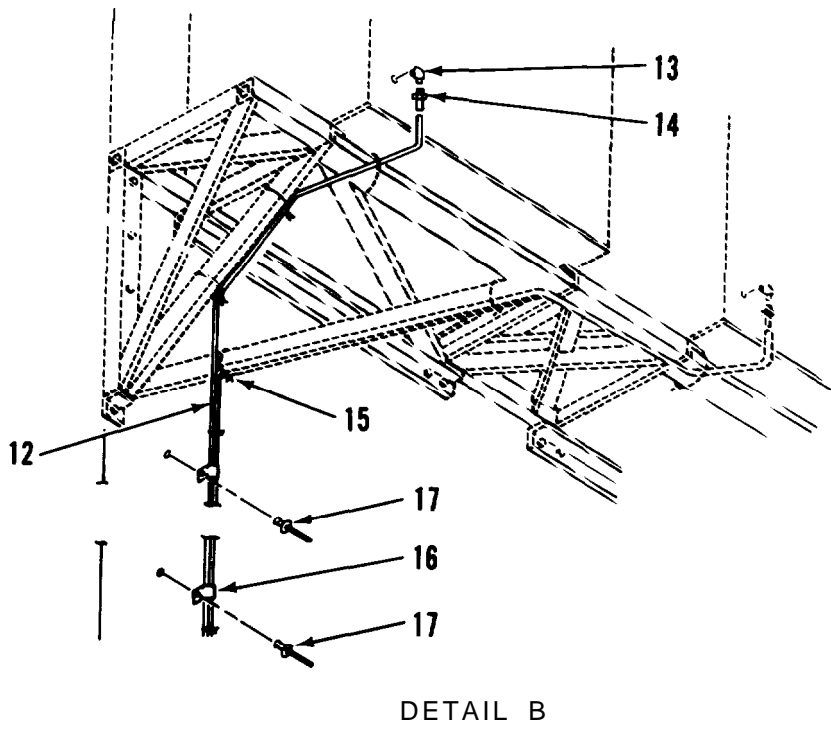

Figure 9. Air Conditioner and Mounting Bracket System (Sheet 2 of 2)

SECTION III			TM5-6675-314-24P		(5)	(6)
(1)	(2)	(3)	(4)			
ITEM	SMR		PART		DESCRIPTION AND USABLE ON CODES(UOC)	QTY
NO	CODE	FSCM	NUMBER			
GROUP 01 VAN BODY (ISO CONTAINER)						
FIG. 9 AIR CONDITIONER AMD MOUNTING BRACKET SYSTEM						
1	X	XDHZZ	97403	13216E6138-2	.WASHER,FLAT	8
2		XDHZZ	37362	399680	.MOUNT,RESILIENT..	16
3		XDHZZ	97403	13216E6153	.TUBING,NONMETALLIC	8
4		XDHZZ	97403	13216E6152	.SPACER,SLEEVE	8
5		XDHZZ	97403	13225E3807	.PLATE,MOUNTING,AC..	2
6		XDHZZ	96906	MS27183-15	.WASHER,FLAT	12
7		XDHZZ	96906	MS35338-46	.WASHER,LOCK,SPR,3/8	12
6		XDHZZ	96906	MS90726-58	.BOLT,3/8-24-2AX3/4	12
5		XDHZZ	92194	123C	.BRAID,WIRE	1
10		XDFZZ	04618	34126	.TERMINAL,RING TNG..	2
11		XDHZZ	96906	MS9072626-64	.SCREW,CAP,HEX HD..	8
12		XDHZZ	27901	59006	.TUBING,VINYL	1
13		XDHZZ	96906	MS51952-1	.ELBOW,PIPE	2
14		XDOZZ	88044	AN840-4	.ADAPTER ,STRAIGHT,PI	1
15		XDHZZ	16956	08471	.STRAP,TIEDOWN,ELECT..	8
16		XDHZZ	01364	920-8946	.CLAMP	2
17		XDFZZ	81349	M24243/6-A606H	.RIVET,BLIND	2
18		XDHZZ	96906	MS90725-64	.SCREW,CAP,HEXAGON H	14
19		XDHZZ	96906	MS35338-46	.WASHER,LK,3/8,SPR	22
20		XDHZZ	96906	MS27183-15	.WASHER,FLAT	20
22		XDHZZ	03481	SS37K211L	.NUT,CLINCH	22
23		XDHZZ	96906	MS90725-7C	.SCREW,CAP,HEXAGON H	6
24		PBHZZ	97403	13225E3723	.BRACKET,ANGLE..	1

END OF FIGURE

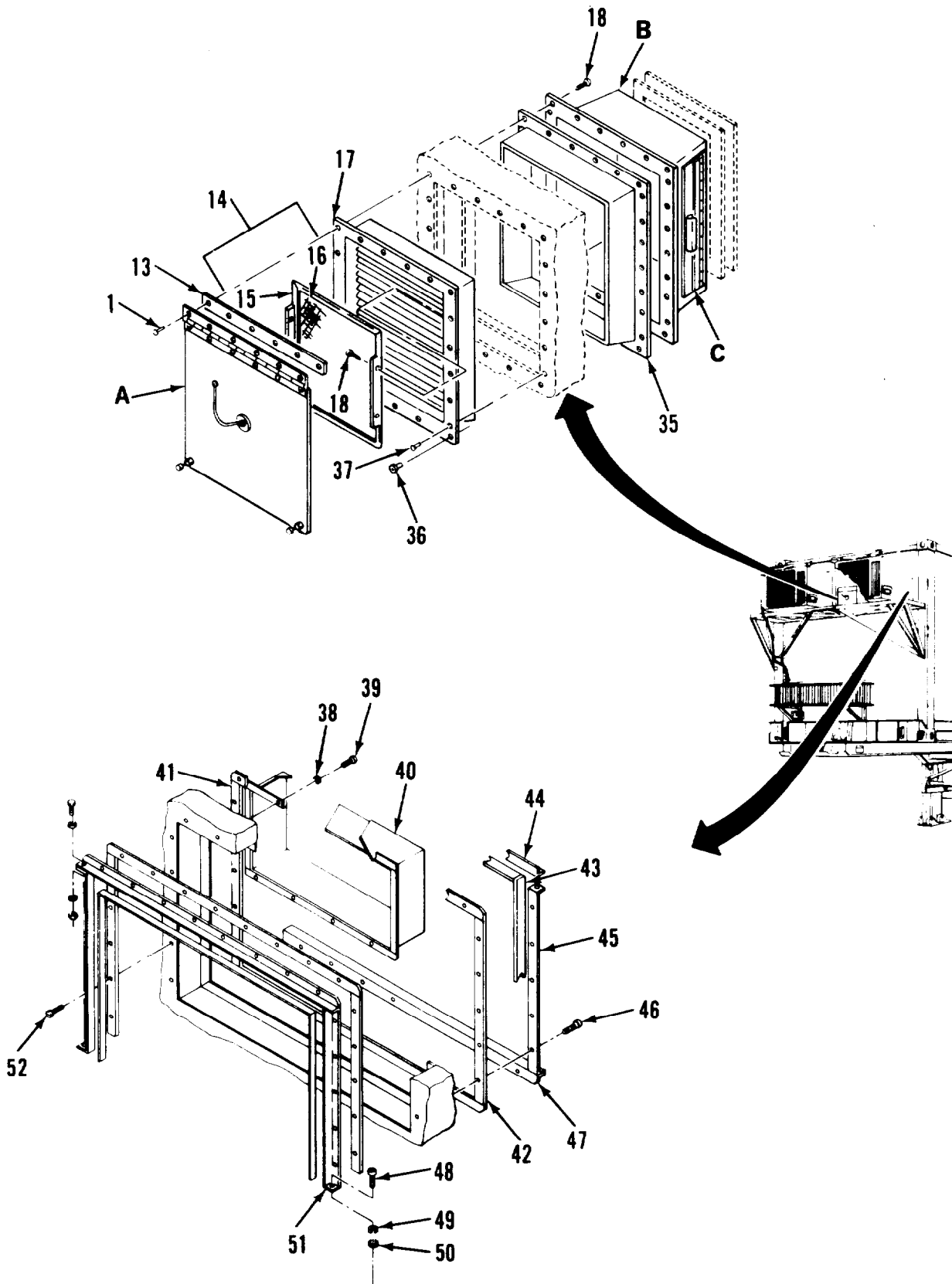
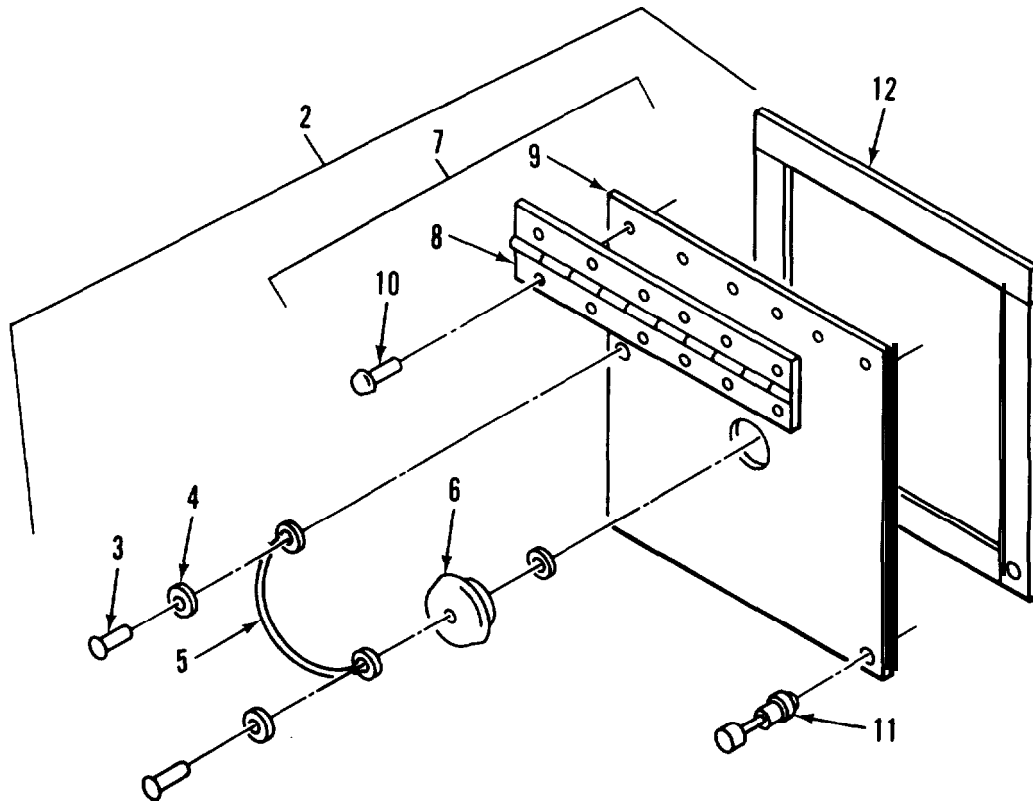
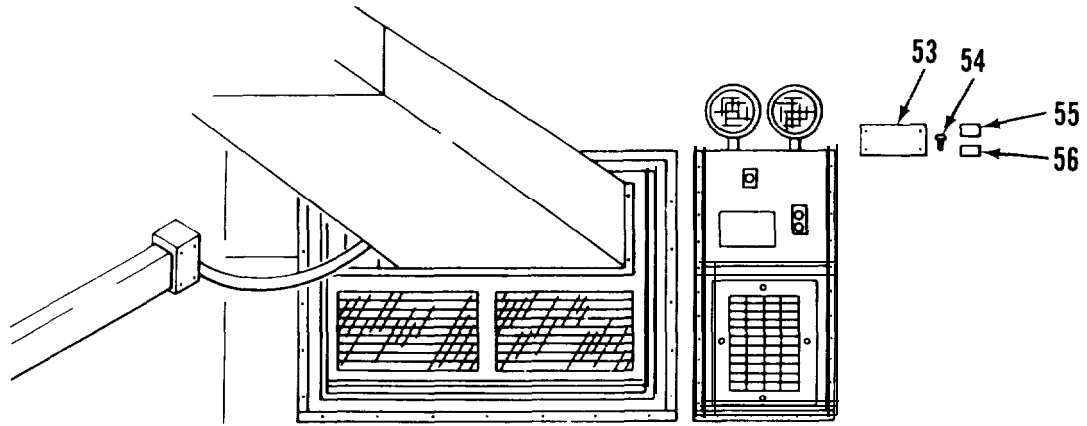
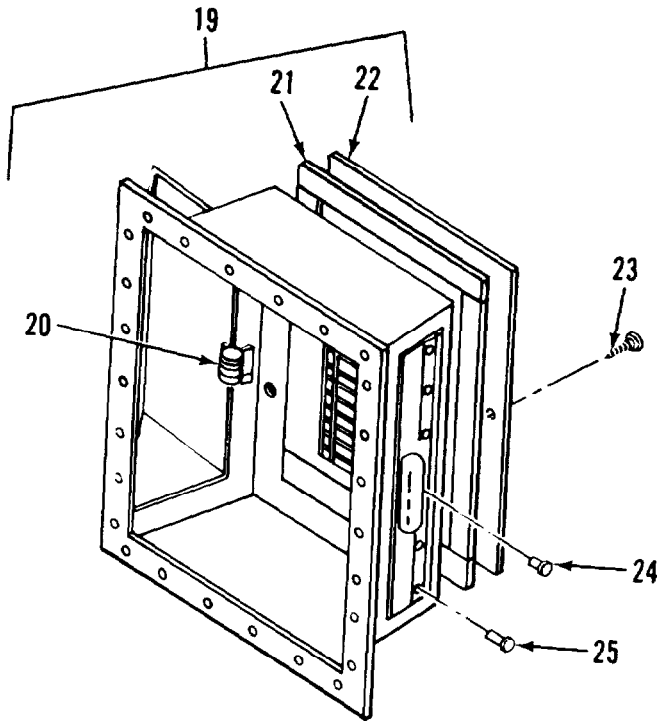

Figure 10. Air Conditioner Vent System (Sheet 1 of 3)



DETAIL A

Figure 10. Air Conditioner Vent System (Sheet 2 of 3)



DETAIL B

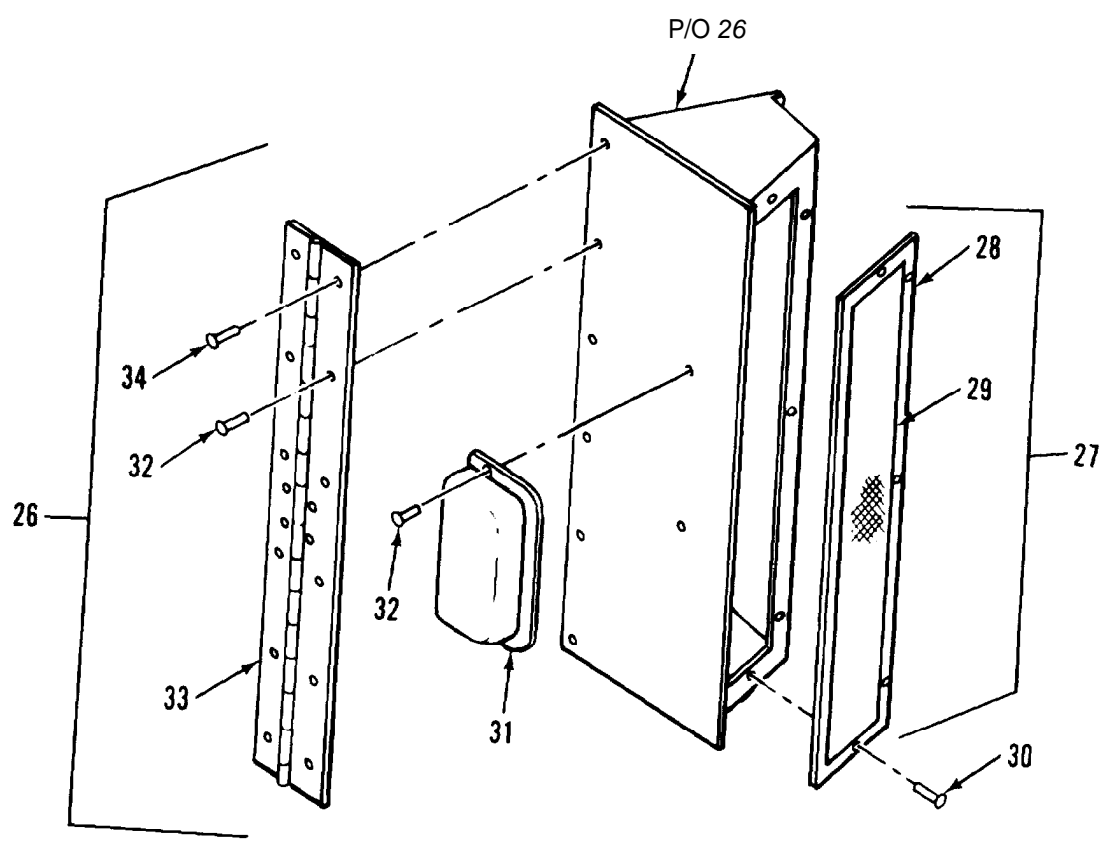

DETAIL C

Figure 10. Air Conditioner Vent System (Sheet 3 of 3)

SECTION II			TM5-6675-314-24P			
(1)	(2)	(3)	(4)	(5)	(6)	
ITEM NO	SMR CODE	FSCM	PART NUMBER	DESCRIPTION AND USABLE ON CODES(UOC)	QTY	
				GROUP 01 VAN, BODY (ISO CONTAINER)		
				FIG. 10 AIR CONDITIONER VENT SYSTEM		
1	XDOZZ	07707	AD48ABS	.RIVET	6	
2	XDOZZ	97403	13225E3852	.SEAL ASSY, OUTER	1	
3	XAOZZ	07707	AD34ABS	..RIVET	2	
4	XAOZZ	39428	92916A105	..WASHER, BRASS, FLAT	3	
5	XAOZZ	99862	CL-21-6.OC	..CABLE ASSY	1	
6	XAOZZ	23540	415	..PLUG, SNAP-IN, TYPE	1	
7	XAOFF	97403	13225E3851	..DOOR ASSY	1	
8	XAOZZ	97403	13225E3869	..HINGE, CUTER DOOR	1	
9	XAOZZ	97403	13225E3851-1	..DOOR	2	
10	XAOZZ	96906	MS20426AD4-5	...RIVET, SOLID	6	
11	XAOZZ	94222	53-17-711-24	...SCREW	2	
12	PBOZZ	82942	C-231-h 1/8 THK	..GASKET	257	
13	XDFZZ	97403	13225E3855	*SPACER	1	
14	XDOZZ	97403	13225E3841	.SCREEN, FILTER-VENT..	1	
15	XDOZZ	97403	13225E3841-1	..PLATE, WINDOW	1	
16	PAOZZ	81348	LS125	..SCREENING, INSECT, NO TYPE 2 CLASS 1 SIZE 18 BY 16	1	
17	XDFFF	97403	13225E3832	.BEZEL ASSY, CUT-VENT..	1	
18	XDFZZ	96906	MS51862-37	.SCREW, TPG, PNH, 8X3/4	26	
19	XDFFF	97403	13225E3847	.HOUSING ASSY, VENT..	1	
20	XDFZZ	94222	22-10-051-11	..SPRING, RETAINING, DR..	2	
21	PBFZZ	82942	G-231-E; 3/4 THK	..GASKET	45	
22	XDFZZ	97403	13225E4233	..REGISTER, WALL, 10X6	1	
23	XDFZZ	96906	MS51861-49	..SCREW, TPG, PNH	38	
24	XDFZZ	07707	4D53ABS	..RIVET	8	
25	XDFZZ	81349	M24243/1-B502	..RIVET, BLIND	12	
26	XDFFF	97403	13225E3842	..DIVERter ASSY VENT	2	
27	XDFZZ	97403	13225E3846	... SCREEN, DIV-VENT	1	
28	XDFZZ	97403	13225E3846-1	... PLATE, WINDOW..	1	
29	PAFZZ	81348	LS125	...SCREENING, INSECT, NO TYPE 2 CLASS 1 SIZE 18 BY 16..	1	
30	XDFZZ	07707	AD34ABS	...RIVET	5	
31	XDFZZ	39428	1599A16	...PULL, DRAWER	2	
32	XDFZZ	81349	M24243/1-B502	...RIVET, BLIND	6	
33	XDFZZ	03007	AA05050506	...HINGE, DIV DOOR	1	
34	XDFZZ	81349	M24243/1-B504	...RIVET, BLIND	2	
35	XDFZZ	97403	13225E3826	.BEZEL, INSIDE VENT..	1	
36	XDFZZ	80205	NAS1330S08-281	.NUT, CLINCH	2	
37	XDFZZ	81349	M24243/1-B405	.RIVET	15	
38	XDFZZ	96906	MS35338-41	.WASHER, LOCK	8	
39	XDFZZ	96906	MS35206-231	.SCREW, MACHINE	8	
40	XDFZZ	97403	13225E4240	.CONNECTOR, DUCT	1	
41	PBFZZ	82942	G-231-h 1/2 THK	.GASKET	61	
42	PBFZZ	82942	G-231-N 1/8 THK	.GASKET	78	
43	PBFZZ	82942	G-231-N 3/4 THK	.GASKET	202	
44	XDFZZ	97403	13225E3717	.BRACKET, BEZEL AC	4	
45	XDFZZ	97403	13225E3716	.BRACKET, BEZEL AC	2	

SECTION II

TM5-6675-314-24P

(1) ITEM NO	(2) SMR CODE	(3) FSCM	(4) PART NUMBER	(5) DESCRIPTION AND USABLE ON CODES(UOC)	(6) QTY
46	XDFZZ	96906	MS51861-49	.SCREW,TPG,NO10X1.00..	10
47	XDFZZ	97403	13225E372C	.BRACKET,BEZEL AC	2
48	XDFZZ	96906	MS35206-265	.SCREW,MACHINE	4
49	XDFZZ	96906	MS27183-42	.WASHER,FLAT	8
50	XDFZZ	96906	MS35649-202	.NUT,PLAIN,HEXAGON..	4
51	XDFZZ	97403	13225E3894	.BRACKET,BEZEL AC..	4
52	XDFZZ	96906	MS51861-47	.SCREW,TAPPING,THD	20
53	XDFZZ	97403	13225E4593	.PLATE,CAUTION..	1
54	XDOZZ	96906	MS51861-26	.SCREW,TAPPING,THD..	4
55	XDOZZ	97403	13225E4592	.DECAL,OPEN	1
56	XDOZZ	97403	13225E4591	.DECAL,CLOSE	1

END OF FIGURE

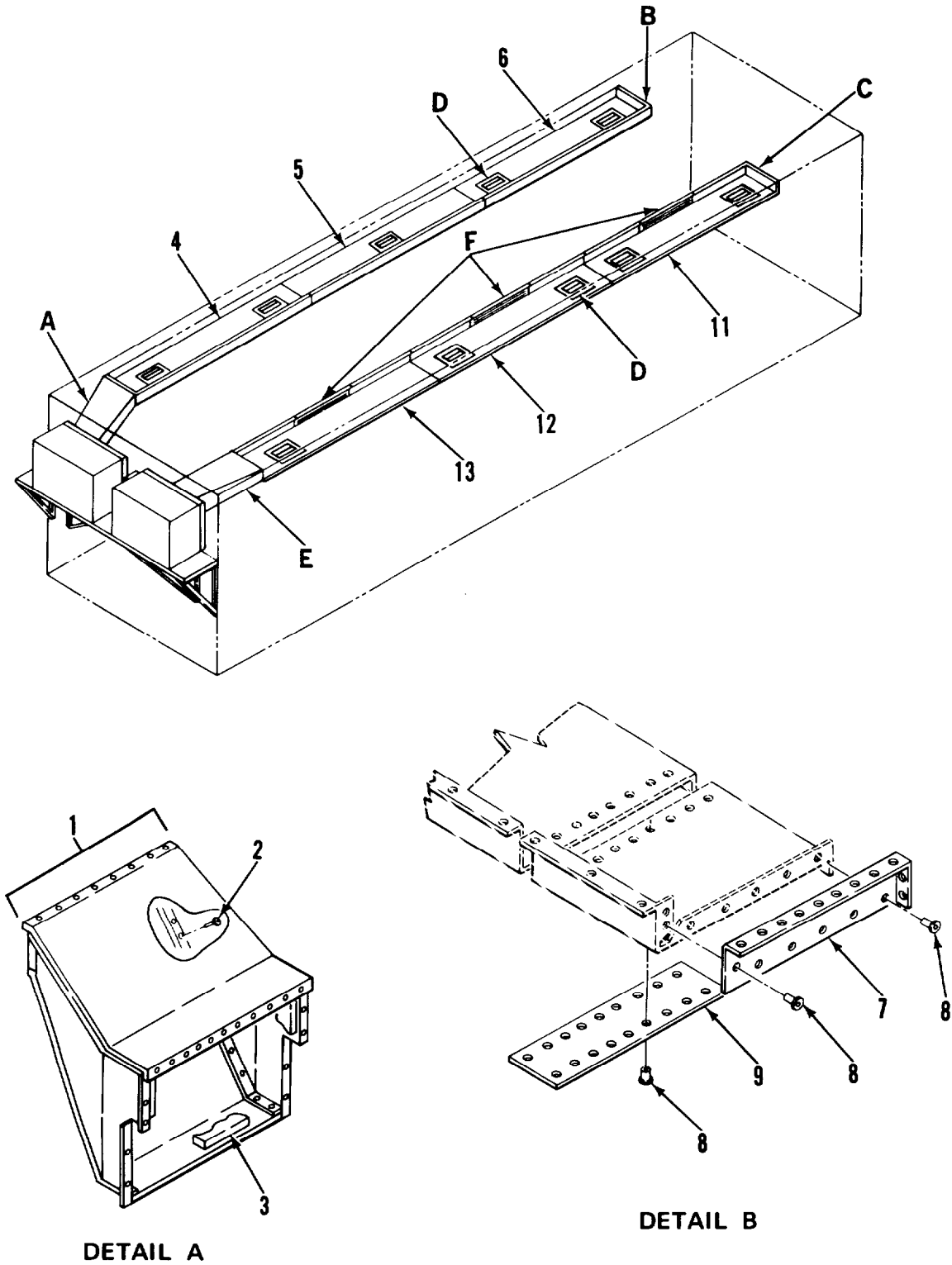

Figure 11. Air Conditioner Duct System (Sheet 1 of 2)

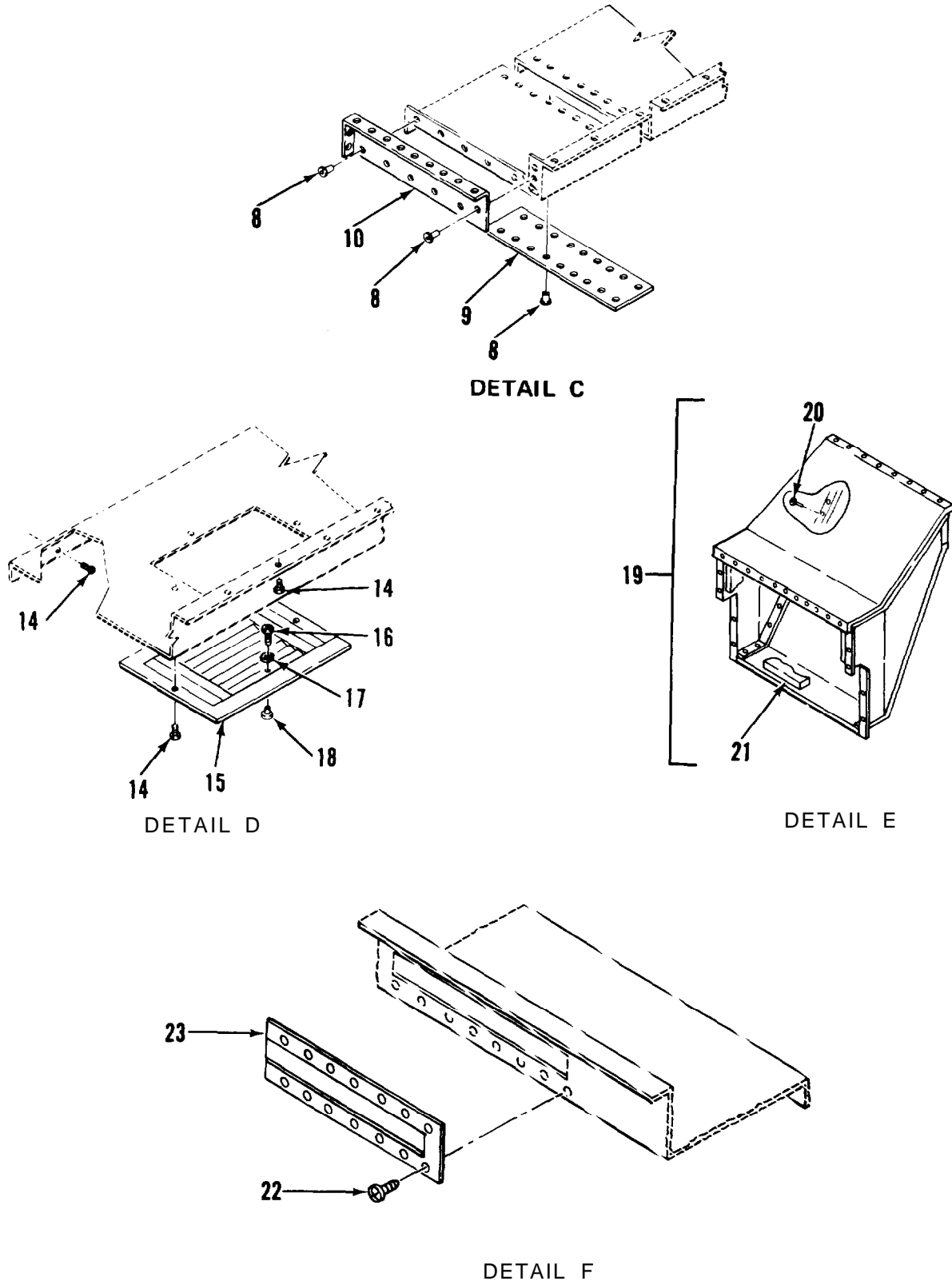

Figure 11. Air Conditioner Duct System (Sheet 2 of 2)

SECTION II			TM5-6675-314-24P			
(1)	(2)	(3)	(4)	(5)	(6)	
1TEM	SMR		PART			
NO	CODE	FSCM	NUMBER	DESCRIPTION AND USABLE ON CODES(UOC)	QTY	
				GROUP 01 VAN BODY (ISO CONTAINER)		
				FIG. 11 AIR CONDITIONER DUCT SYSTEM		
1	XDFFF	97403	13225E3386	.DUCT ASSY,TRNSN	1	
2	XDFZZ	81349	M24243/1-B4C3	..RIVET,BLIND	52	
3	XDFZZ	97335	DOO8	..TED-PAD INSUL	1	
4	XDFZZ	97403	13225E3578	.DUCT,AC	1	
5	XDFZZ	97403	13225E3579	.DUCT ,AC	1	
6	XDFZZ	97403	13225E3580	.DUCT ,AC	1	
7	XDFZZ	97403	13225E3566-2	.CAP,END,AC DUCT	1	
8	XDFZZ	81349	M24243/1-B403	.RIVET,BLIND	34	
9	XDFZZ	97403	13225E3561	.STRIP,SPLICING	2	
10	XDFZZ	97403	13225E3566-1	.CAP,END,AC DUCT..	1	
11	XDHZZ	97403	13225E3564	.DUCT ,AC	1	
12	XDFZZ	97403	13225E3563	.DUCT ,AC	1	
13	XDFZZ	97403	13225E3562	.DUCT,AC	1	
14	XDFZZ	96906	MS51861--37	.SCREW,TAPPING, THD	298	
15	XDFZZ	97403	13225E3586	.DIFFUSER,AC	10	
16	XDFZZ	96906	MS35206-243	.SCREW,MACHINE	2	
17	XDFZZ	96906	MS35338-42	.WASHER,LOCK	2	
18	XDFZZ	90920	P318K	.HANDLE	2	
19	XDFFF	97403	13225E3284	.DUCT ASSY,TRNSN	1	
20	XDFZZ	81349	M24243/1-B403	..RIVET,BLIND	54	
21	XDFZZ	97335	DOO8	..TED PAD INSUL	1	
22	XDFZZ	96906	MS51861-35	.SCREW,TAPPING,THD	24	
13	XDFZZ	77972	ML-39-01-1-XX-2-	.DIFFUSER,72 IN LONG	1	
			J			

END OF FIGURE

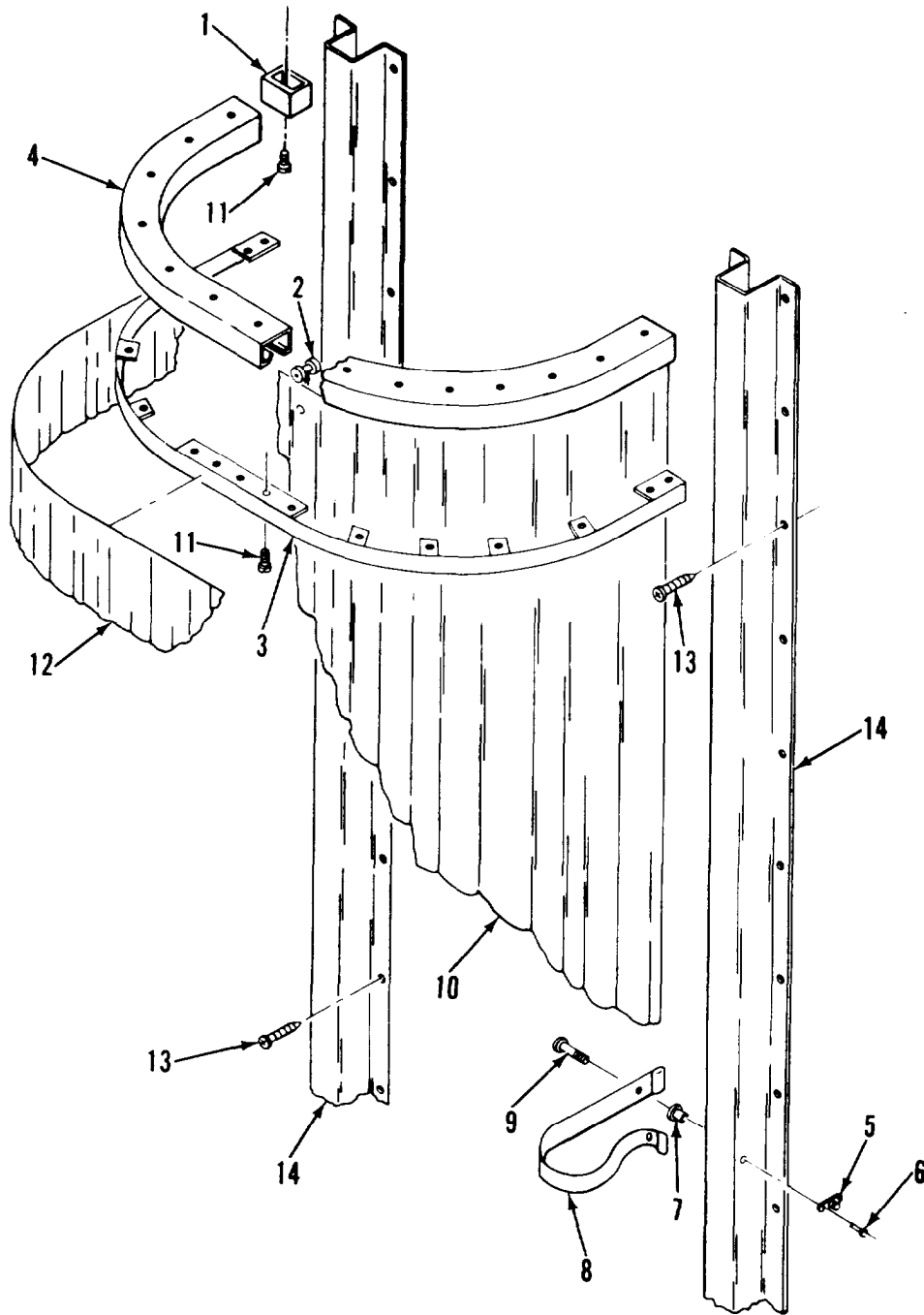

Figure 12. Black-Out Curtain Assembly, Side Door

(1) ITEM NO	(2) SMR CODE	(3) FSCM	PART NUMBER	(5) DESCRIPTION AND USABLE ON CODES (UOC) GROUP 01 VAN BODY (ISO CONTAINER) FIG. 12 BLACKOUT CURTAIN ASSEMBLY SIDE DOOR	(6) QTY
1	XDOZZ	1E253	262	.CARRIER GATE,BROWN .	1
2	XDOZZ	1E253	975	.GENERALCARRIER	14
3	XDOZZ	97403	13225E3745	.STRIP,MOUNTING	1
4	XDOZZ	97403	13225E3552	.TRACK,CURT,SIDE DR .	1
5	XDOZZ	30536	XX-78322	.STUD,SWIVEL . . .	1
6	XDOZZ	81349	M24243/1-A403	.RIVET,BLIND .	2
7	XDOZZ	80205	NAS1329A3-80	.NUT,PLAIN,BLIND RIV	1
8	XDOZZ	97403	13225E3865	.STRAP,BO CURTAIN	1
9	XDOZZ	00141	4428	.SCREW,SHOULDER .	1
10	XDOZZ	51745	ADC-2063-102	.CURTAIN	1
11	XDOZZ	96906	MS51861-47	.SCREW,TAPPING,THD	38
12	XDOZZ	51745	ADC-2065- 102	.VALANCE	2
13	XDOZZ	96906	MS51861-47	.SCREW,TAPPING,THD	30
14	XDOZZ	97403	13225E3783	.BRACKET,MTG BO CURT	2

END OF FIGURE

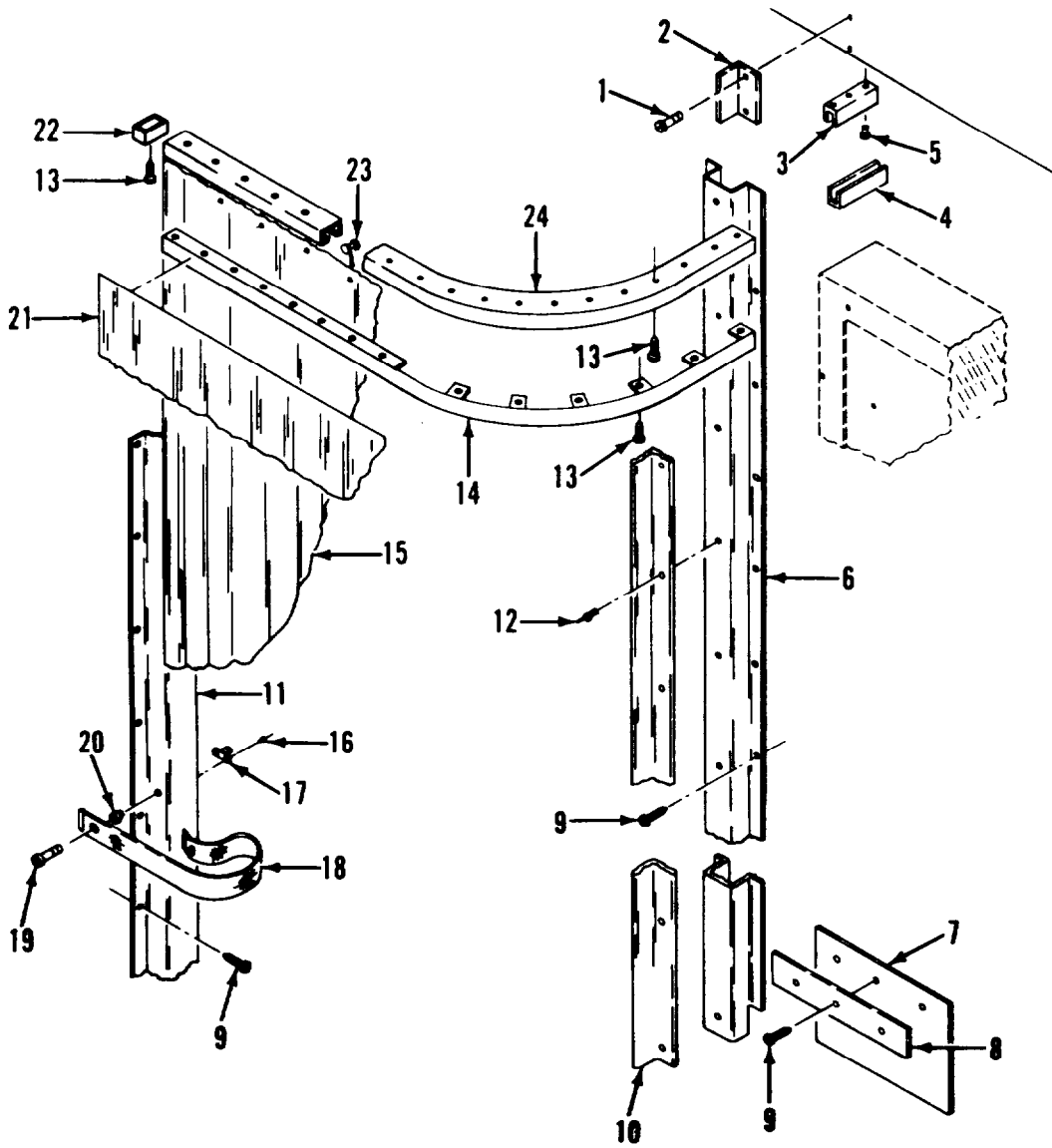

Figure 13. Black-Out Curtain Assembly, Rear Door

(1) ITEM NO	(2) SMR CODE	(3) FSCM	(4) PART NUMBER	(5) DESCRIPTION AND USABLE ON CODES (UOC) GROUP 01 VAN BODY (ISO CONTAINER) FIG. 13 BLACKOUT CURTAIN ASSEMBLY REAR DOOR	(6) QTY
1	XDOZZ	96906	MS51861-47	.SCREW,TAPPING,THD	2
2	XDOZZ	97403	13225E3797	.BRACKET,REAR	1
3	XDOZZ	51745	ADC-2083	.CHANNEL,FRAME,DOOR	1
4	XOOZZ	51745	ADC-2082	.CHANNELDOOR,REAR	1
5	XOOZZ	81349	M24243/5-A403	.RIVET	1
6	XDOZZ	97403	13225E3799	.BRACKET,MOUNTING	1
7	XDOZZ	51745	ADC-2084	.FLAP,DOOR,REAR..	1
8	XDOZZ	51745	ADC-2085	.FLAP,RETAINER..	1
9	XDOZZ	96906	MS51861-37	.SCREW,TAPPING,THD	69
10	XDOZZ	97403	13225E3798	.BRACKET,REAR	1
11	XDOZZ	97403	13225E3713	.BRACKET,MOUNTING	1
12	XDOZZ	81349	M24243/1-B403	.RIVET,BLIND	14
13	XDOZZ	96906	MS51861-24	.SCREW,TAPPING,THD	32
14	XDOZZ	97403	13225E3788	.STRIP,MOUNTING	1
15	XDOZZ	51745	ADC-2063-101	.CURTAIN	1
16	XDOZZ	81349	M24243/5-A402	.RIVET	8
17	XDOZZ	30536	XX-78322	.STUD,SWIVEL	1
18	XDOZZ	97403	13225E3865	.STRAP,BO CURTAIN	1
19	XDOZZ	00141	4428	.SCREW,SHOULDER	1
20	XDOZZ	80205	NAS1329C3-80	.NUT,CLINCH	1
21	XDOZZ	51745	ADC-2065-101	.VALANCE	2
22	XDOZZ	1E253	262	.CARRIER GATE,BROWN	1
23	XDOZZ	1E253	975	.GENERAL CARRIER	10
24	XDOZZ	97403	13225E3559	.TRACK,CURT,REAR DR	1

END OF FIGURE

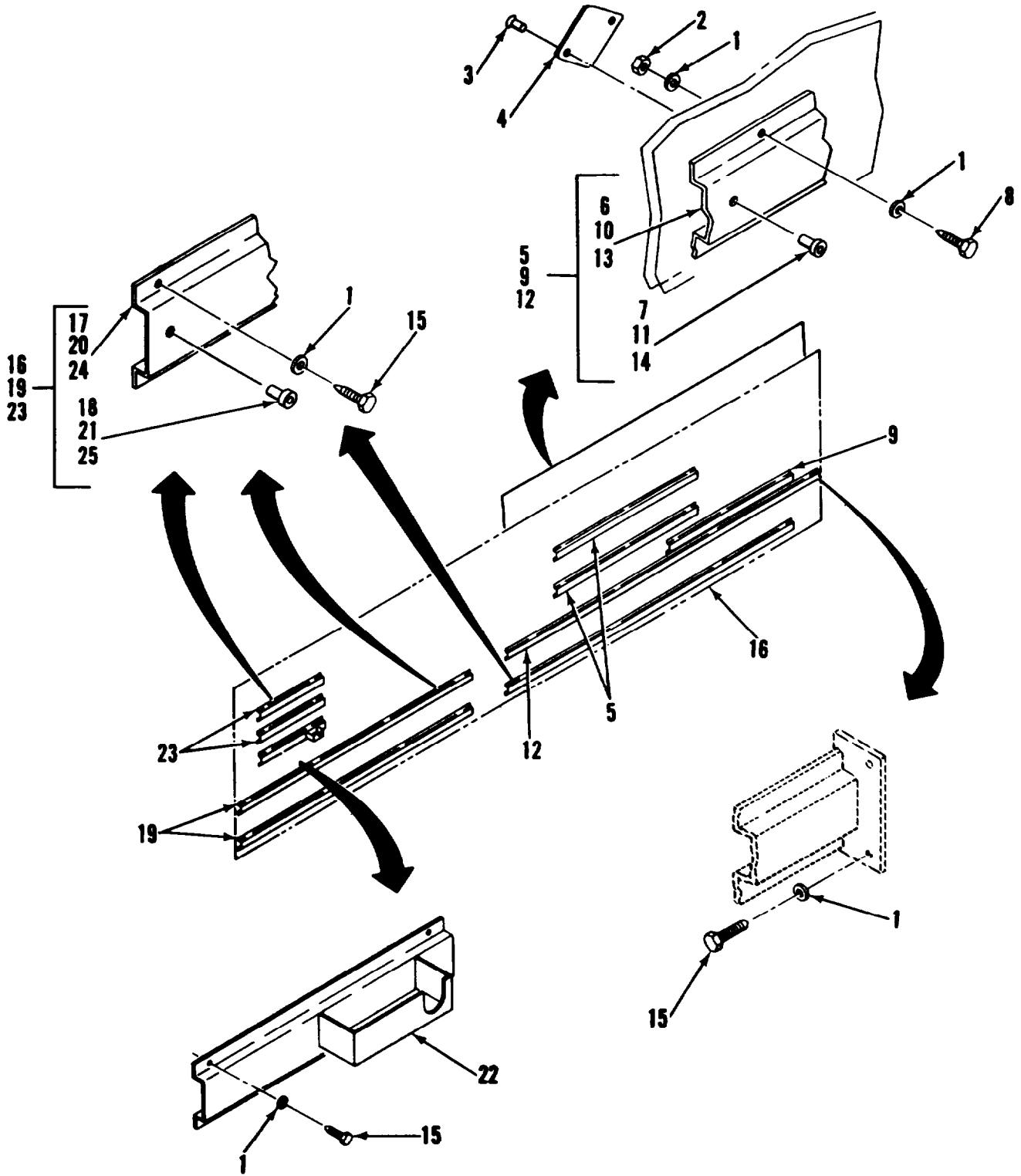

Figure 14. Interior Mounting Bracket System (Sheet 1 of 3)

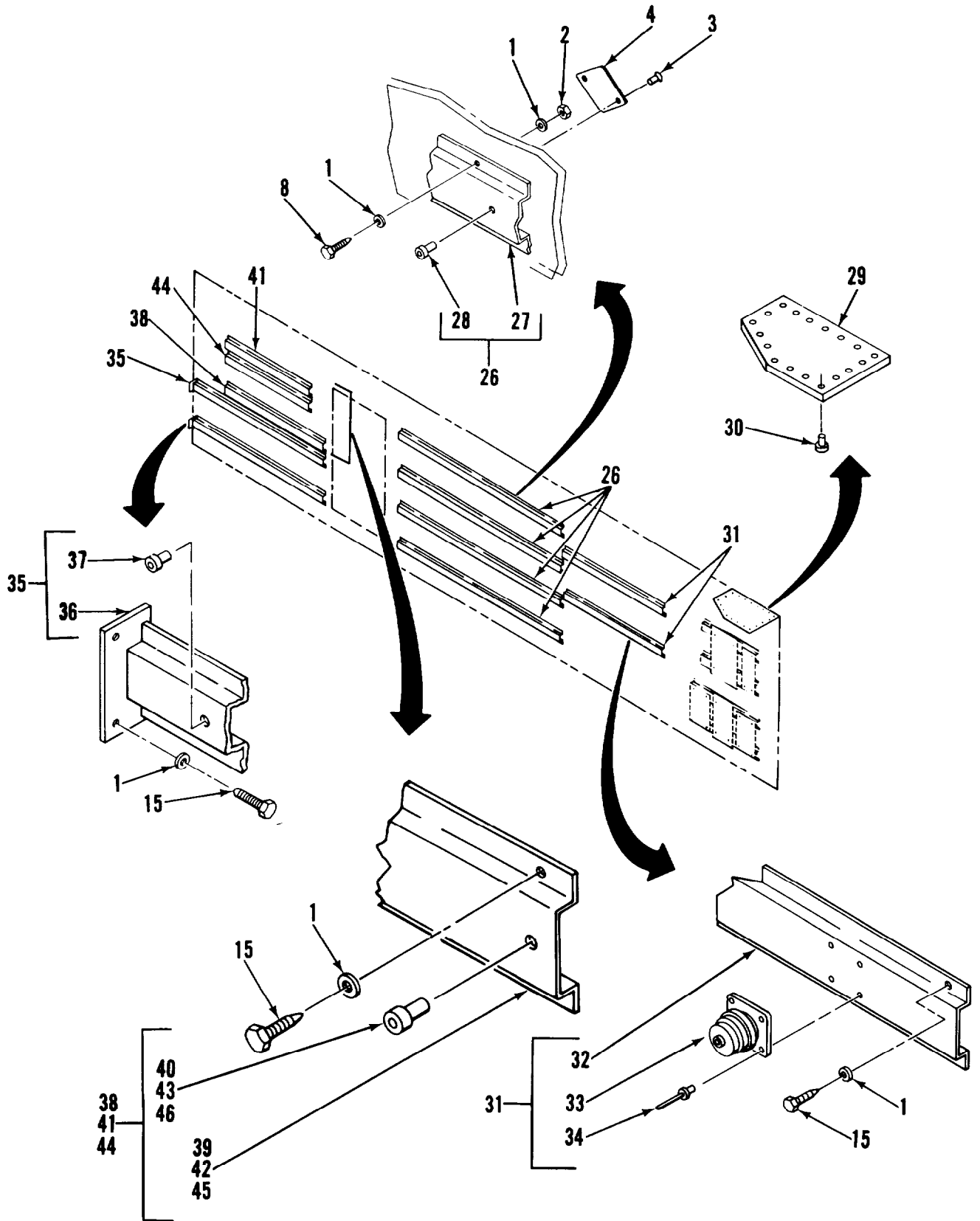

Figure 14. Interior Mounting Bracket System (Sheet 2 of 3)

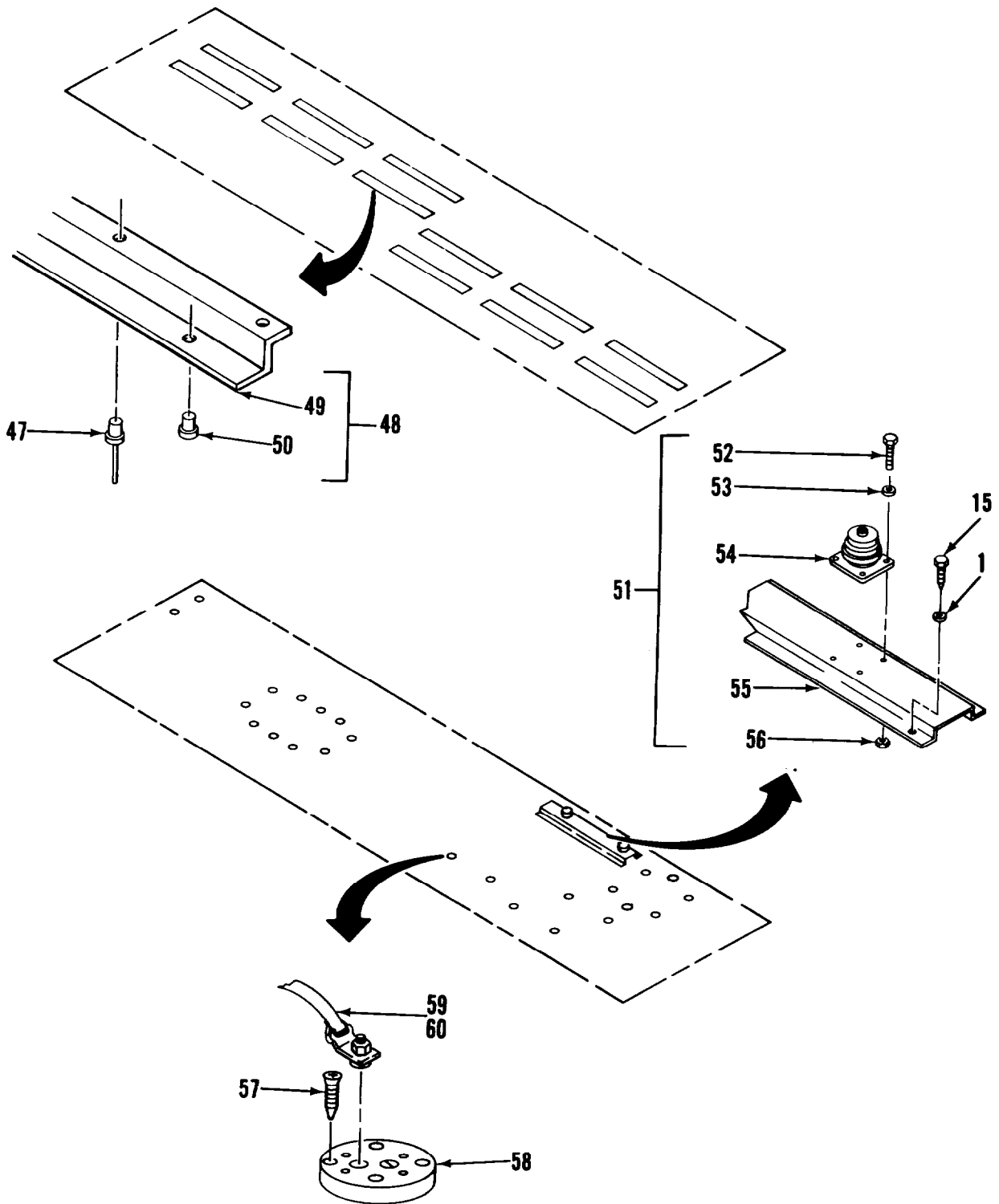

Figure 14. interior Mounting Bracket System (Sheet 3 of 3)

SECTION II

TM5-6675-314-24P

(1) ITEM NO	(2) SMR CODE	(3) FSCM	(4) PART NUMBER	(5) DESCRIPTION AND USABLE ON CODES(UOC)	(6) QTY
GROUP 01 VAN BODY (IS0 CONTAINER)					
FIG. 14 INTERIOR MOUNTING BRACKET SYSTEM					
1	XDOZZ	96906	MS27183-14	.WASHER,FLAT	250
2	XDOZZ	78598	NT8205CB	.LOCKNUT	58
3	XCOZZ	81349	M24243/1-B602	.RIVET	112
4	XDOZZ	14109	XCF-0660-1	.PLATE COVER	58
5	XDOOO	97403	13225E4399	.BRACKET ASSY,MTG	2
6	XDOZZ	97403	13225E4399-1	.. BRACKET, MTG, STOR SHELVES	1
7	XDOZZ	80205	NAS1330A5K256	..NUT,CLINCH	4
8	XDOZZ	96906	MS35206-306	.SCREW,MACHINE	144
9	XDOOO	97403	13225E4398	.BRACKET ASSY, MTG BRACKET ASSY, MTG, STOR SHELVES	1
10	XDOZZ	97403	13225E4398-1	..BRACKET,MTG, STORAGE SHELVES	1
11	XDOZZ	80205	NAS1330A5K256	..NUT,CLINCH	4
12	XDOOO	97403	13225E4397	.BRACKET ASSY, MTG, STORAGE SHELVES.	1
13	XDOZZ	97403	13225E4397-1	..BRACKET, MTG. STORAGE SHELVES	1
14	XDOZZ	80205	NAS1330A5K256	..NUT, CLINCH	13
15	XDOZZ	96906	MS27183-14	.WASHER,FLAT	138
16	XDOOO	97403	13225E4396	.BRACKET ASSY, MTG, STORAGE SHELVES.	1
17	XDOZZ	97403	13225E4396-1	..BRACKET, MTG. STORAGE SHEAVES	1
18	XDOZZ	80205	NAS1330A5K256	..NUT, CLINCH	10
19	XDOOO	97403	13225E4395	.BRACKET ASSY, MTG	2
20	XDOZZ	97403	13225E4395-1	..BRACKET, MTG, 2 DWR	1
21	XDOZZ	80205	NAS1330A5K256	..NUT, CLINCH	6
22	XDOZZ	97403	13225E3656	.BRACKET, TELEPHONE	1
23	XDOOO	97403	13225E3862	.BRACKET ASSY, MTG WALL CABINET	2
24	XDOZZ	97403	13225E3862-1	..BRACKET, MTG, WALL CABINET	1
25	XDOZZ	80205	NAS1330A5K256	..NUT, CLINCH	2
26	XDOOO	97403	13225E4401	.BRACKET ASSY, MTG, STORAGE SHELVES	4
27	XDOZZ	97403	13225E4401-1	..BRACKET, MTG. STORAGE SHELVES	1
28	XDOZZ	80205	NAS1330A5K256	..NUT, CLINCH	6
29	XDFZZ	97403	13225E3785	.PLATE, MOUNTING	1
30	XDFZZ	81349	M24243/1-B4C4	.RIVET, BLIND	14
31	XDOOO	97403	13225E4402	.BRACKET ASSY, MTG, LT TABLE STOR BOX	1
32	XDOZZ	97403	13225E4402-1	..BRACKET ASSY, MTG, LT TABLE STORAGE	1
33	XDOZZ	81860	UC-1035-T4	..MOUNT,SHOCK	2
34	XDOZZ	07707	AD64BS	..RIVET	8
35	XDOOO	97403	13225E4422	.BRACKET ASSY, MTG, FLDG CHAIR AND STOR SHELVES	2
36	XDOZZ	97403	13225E4422-1	..BRACKET MTG, CHAIR AND SHELVES	1
37	XDOZZ	80205	NAS1330A5K256	..NUT, CLINCH	2
38	XDOOO	97403	13225E445C	.BRACKET ASSY, MTG, STOR SHELVES	1
39	XDOZZ	97403	13225E445C-1	.. BRACKET,MTG	1
40	XDOZZ	80205	NAS1330A5K256	..NUT,CLINCH	2
41	XD000	97403	13225E4466	.BRACKET ASSY, PAPER HOLDER AND CUTTER	1
42	XDOZZ	97403	13225E4466-1	..BRACKET,MTG, PAPER HOLDER AND	1

SECTION II			TM5-6675-314-24P			
(1)	(2)	(3)	(4)		(5)	(6)
ITEM	SMR		PART			
NO	CODE	FSCM	NUMBER	DESCRIPTION AND USABLE ON CODES(UOC)		QTY
				CUTTER		
43	XDOZZ	80205	NAS1330A3-216	..NUT.CLINCH		4
44	XDOCC	97403	13225E4467	.BRACKET ASSY, PAPER HAAOLDER AND CUTTER		1
45	XDOZZ	97403	13225E4467-1	..BRACKET.MTG. PAPER HOLDER AND CUTTER		1
46	XDOZZ	80205	NAS1330A3-216	..NUT.CLINCH		2
47	XDOZZ	81349	M24243/1-B604	.RIVET		144
48	XDOOO	97403	13225E3094	.BRACKET ASS,MTG		12
49	XDOZZ	97403	13225E3094-1	..EXTRUSION.ALUMINUM		1
50	XDOZZ	80205	NAS1329ASK125	..NUT.PLAIN,BLIND RIV..		4
51	XDOOO	97403	13225E3508	.BRACKET ASSY,MTG..		1
52	XDOZZ	96906	MS35206-265	..SCREW,MACHINE		8
53	XDOZZ	96906	MS35338-43	..WASHER,LOCK		8
54	XDOZZ	81860	UC-1035-T4	..MOUNTING. SHOOK		2
55	XDOZZ	97403	13225E3508-1	..BRACKET.MOUNTING		1
56	XDOZZ	96906	MS35649-202	..NUT.PLAIN,HEXAGON..		8
57	XDOZZ	97403	13225E3180-21	.SCREW,TAPPING		48
58	XDOZZ	98313	FCC1225M5	.PLATE ASSEMBLY		12
59	PFOZZ	97403	13225E3635-7	.TIE COWN,CARGO,VEHI..		5
60	PFOZZ	97403	13225E3695-1	.TIE COWNCARGO.VEHI		1

END OF FIGURE

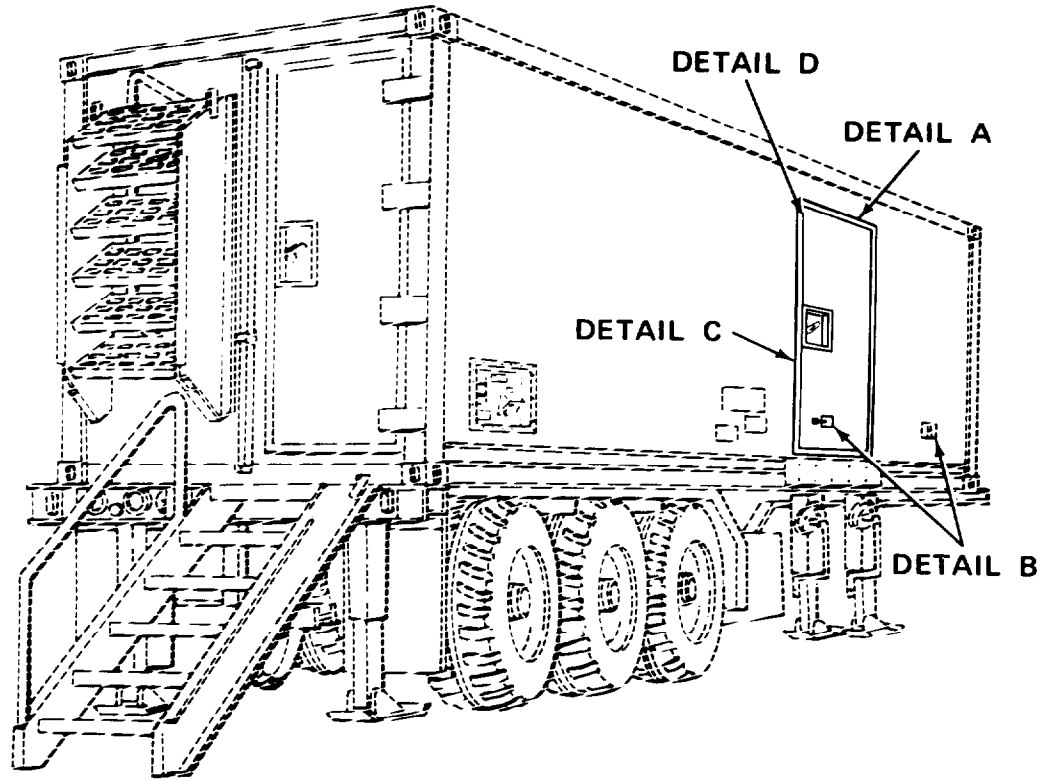
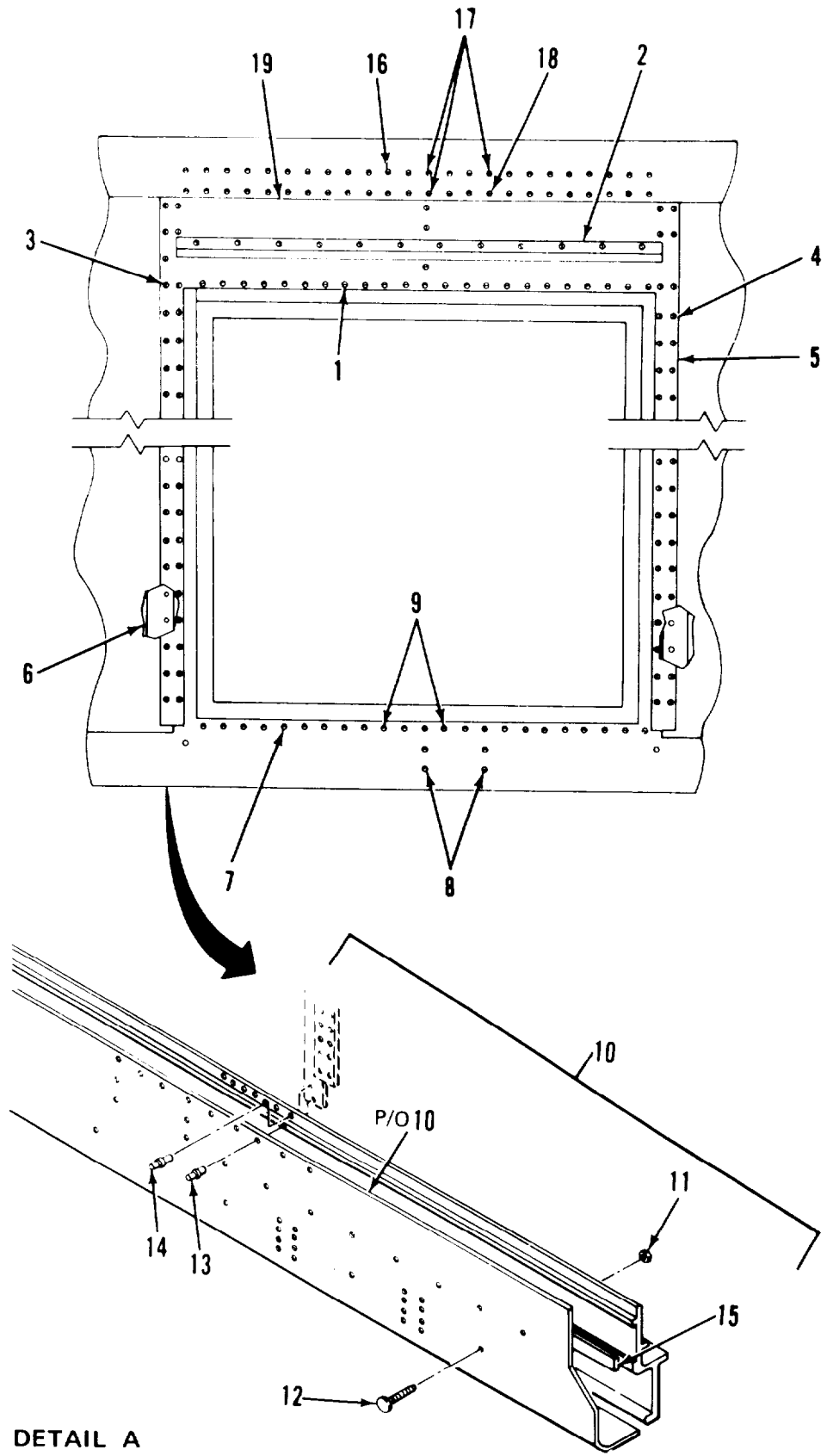

Figure 15. Personnel Door Assembly (Sheet 1 of 5)



DETAIL A

Figure 15. Personnel Door Assembly (Sheet 2 of 5)

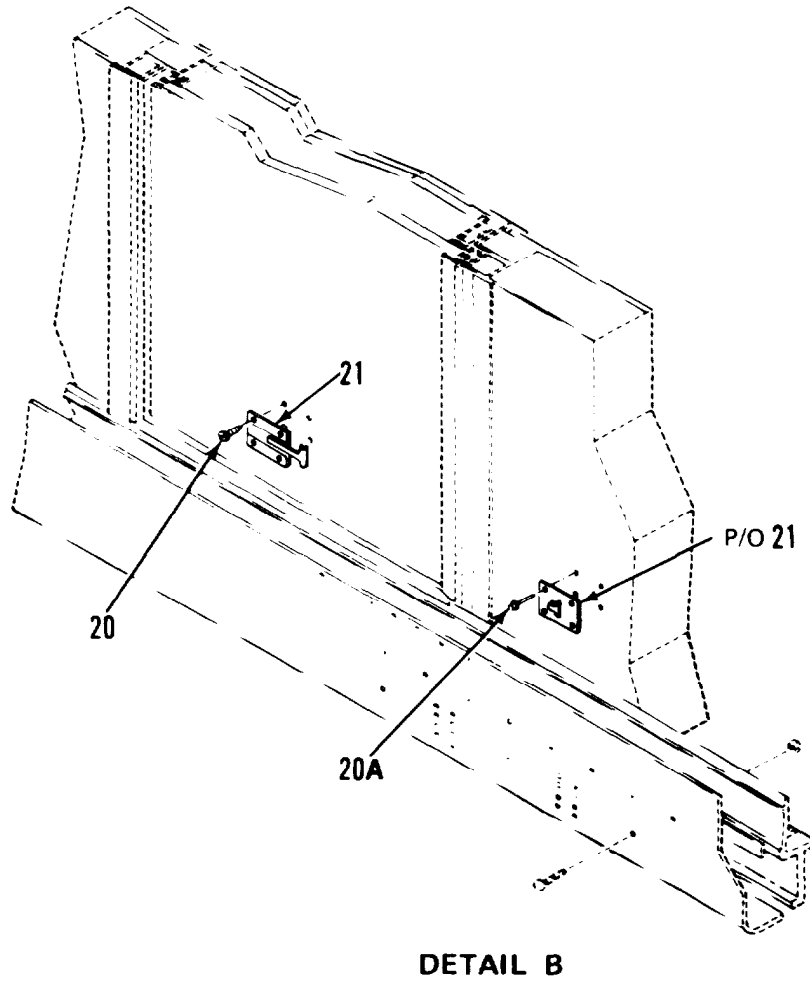

Figure 15. Personnel Door Assembly (Sheet 3 of 5)

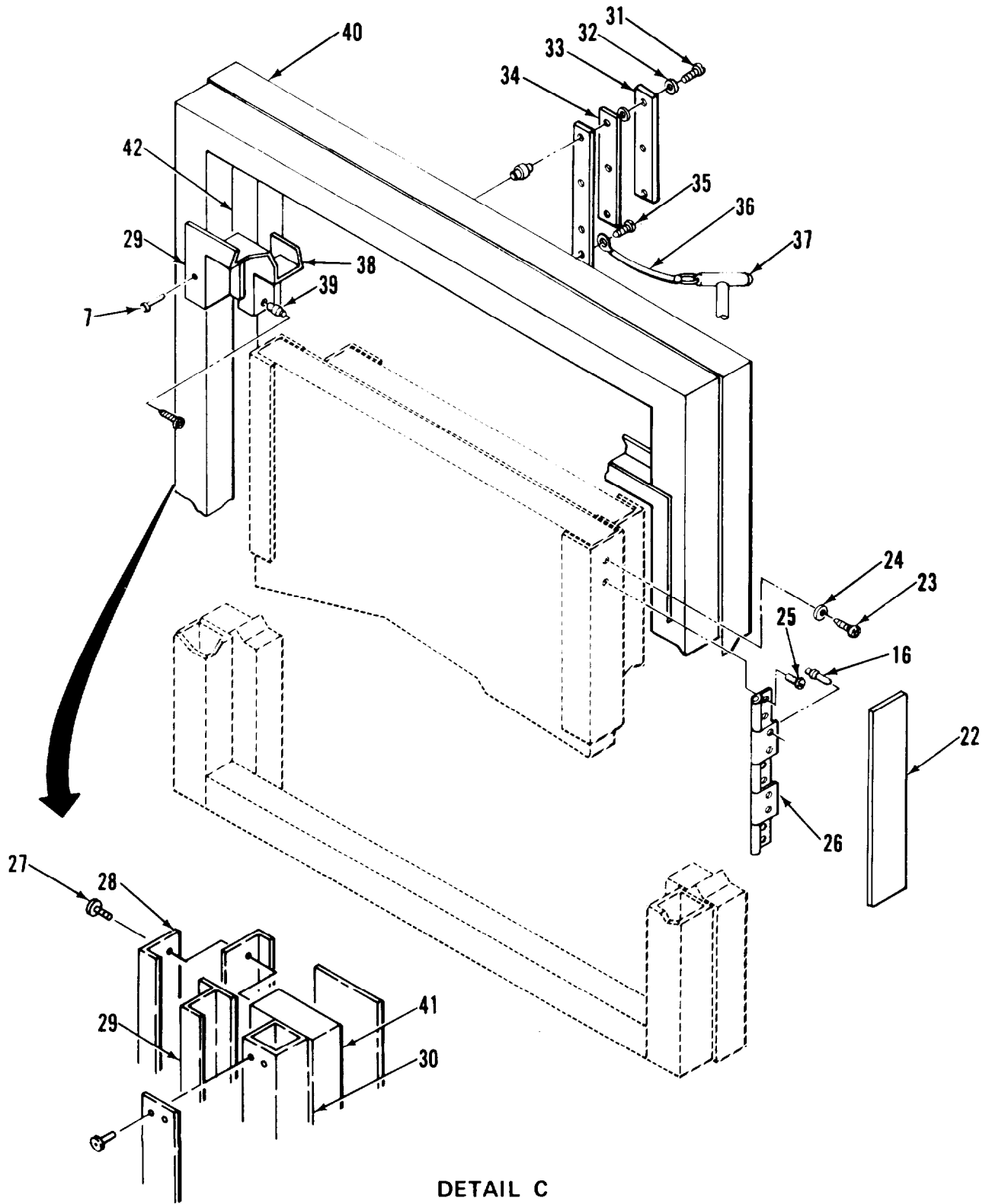
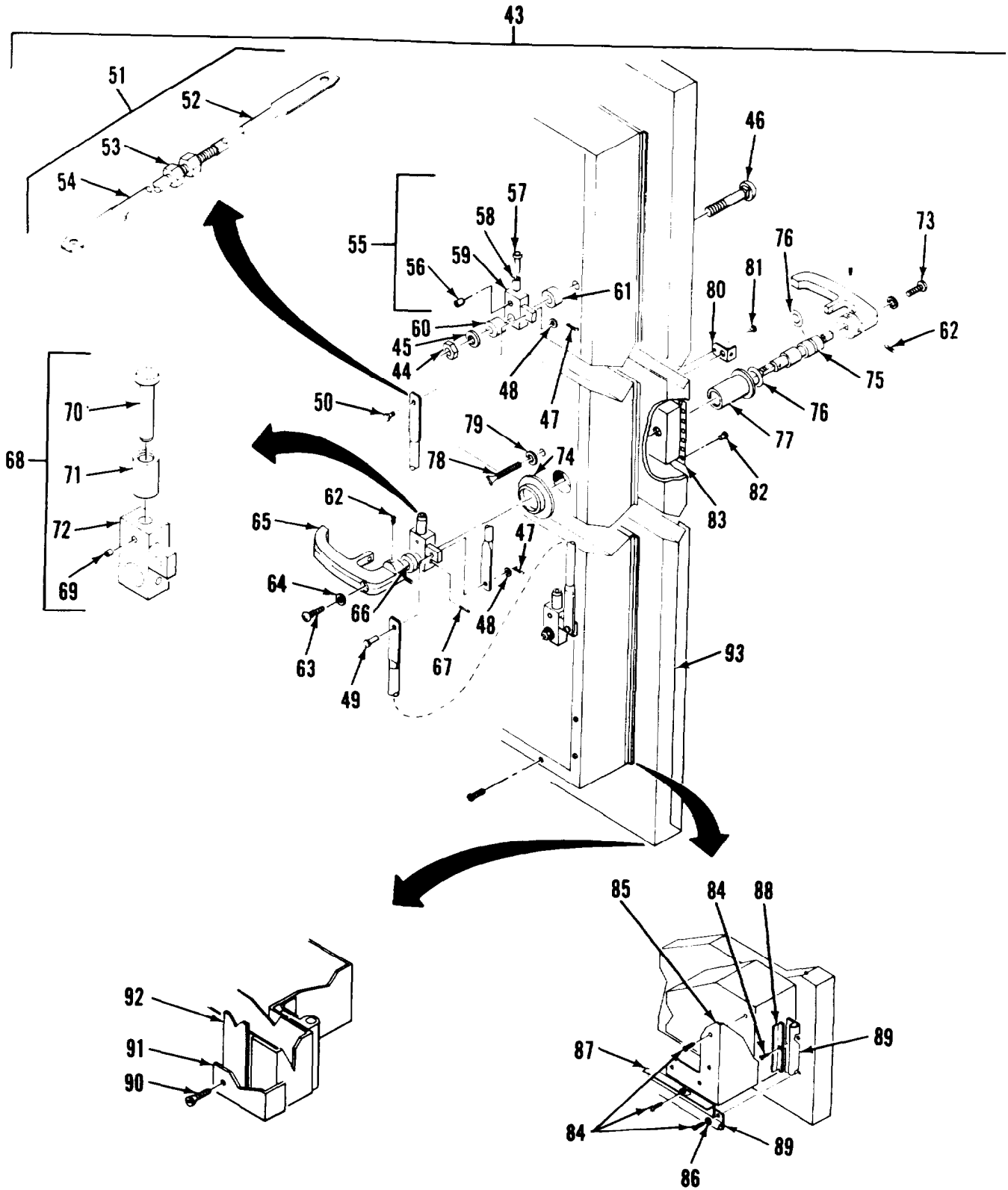

Figure 15. Personnel Door Assembly (Sheet 4 of 5)



DETAIL D

Figure 15. Personnel Door Assembly (Sheet 5 of 5)

SECTION II			TM5-6675-314-24P		(5)	(6)
(1)	(2)	(3)	(4)			
ITEM	SMR		PART		DESCRIPTION AND USABLE ON CODES(UCC)	QTY
NO	CODE	FSCM	NUMBER			

GROUP 01 VAN BODY (ISO CONTAINER)

FIG. 15 PERSONNEL DOOR ASSEMBLY

1	XDFZZ	96906	MS20600-B6k3	.RIVET		62
2	XDFZZ	97403	13225E3823	.GUTTER,DOOR		1
3	XDFZZ	96906	MS20600-B6WD	.RIVET		118
4	XDFZZ	96906	MS20600-B6W1	.RIVET		40
5	XDFZZ	97403	13225E3781	.STRIP,DOUBLER		2
6	XDFZZ	97403	13225E378C	.STRIP, FILLER		
7	XDFZZ	96906	MS20601-B6WD	.RIVET		113
8	XDFZZ	81349	M24243/1-A804	.RIVET,BLIND		40
9	XDFZZ	96906	MS20601-B8W4	.RIVET		2
10	XDFZZ	97403	13225E4263	.REINFORCEMENT		1
11	XDFZZ	80621	NT8407CP	.NUT ,LOCK		8
12	XDFZZ	96906	MS35751-75	..BOLT,SQUARE NECK		
13	XDFZZ	96906	MS20600-BEW8	..RIVET		53
14	XDFZZ	96906	MS20600-B8W10	..RIVET		35
15	XDFZZ	97403	13225E4266	..SHIM,STRIP		1
16	XDFZZ	96906	MS2060C-B6W5	.RIVET		60
17	XDFZZ	96906	MS20600-B8W5	.RIVET		3
18	XDFZZ	96906	MS20600-B8W3	.RIVET		1
19	XDFZZ	97403	13225E3759	.SKIN,UPPER,ODOR		1
20	XDFZZ	96906	MS51861-5C	.SCREW,TPG,10X1-1/4..		4
20A	XDFZZ	81349	M24243/6-A602H	.RIVET		4
21	XDFZZ	19220	5601-1/2	.HOLDER,DOOR,HD,PCS..		1
22	PAFZZ	74951	NX502B1-25	.GASKET,INNERSEAL..		20
23	XDFZZ	96906	MS51861-35	.SCREW,TAPPING, THD		2
24	XDFZZ	96906	MS15795-8	.WASHER.FL.NC.8.STL		2
25	XDFZZ	96906	MS51861-47	.SCREW,TAPPING,THREA..		35
26	XDFZZ	97403	13225E3779	.HINGE,DOOR,PERS		
27	XDFZZ	963906	MS51861-49	.SCREW.TPG.PNH.		104
28	XDFZZ	97403	13225E3752	*FRAME, INTERIM,DOOR		1
29	XDFZZ	97403	13225E3751	.FRAME.OUTER,DR,PERS		1
30	XDFZZ	97403	13225E3722	.FRAME,DOOR,PERS		1
31	XDFZZ	96906	MS90725-10	.SCREW,CAP,HEXAGON		6
32	XDFZZ	96906	MS35338-44	.WASHER,LOCK		6
33	XDFZZ	97403	13225E4117	.KEEPER		3
34	XDFZZ	97403	13225E3153	.SHIM		6
35	XDFZZ	96906	MS51861-24	.SCREW,TAPPING,THD		1
36	XDFZZ	99862	CL-21-KA-7.C	.CABLE ASSY		1
37	XDFZZ	39428	98331A216	.PIN,LOCATING,-TYPE..		1
38	XDFZZ	97403	13225E375C	.FRAME,INNER,DR,PERS		1
39	XDFZZ	80205	NAS1330A4B151	.NUT,CLINCH		6
40	XDFZZ	97403	13225E3974	.BEAM ,DOOR FRAME		2
41	XDFZZ	97403	13225E3784	.BEAM ,DOOR FRAME		1
42	XDFZZ	97403	13225E3154	.BEAM,DOOR FRAME		1
43	XDFZZ	97403	13225E3665	.DOOR ASSY,SIDE PERS..		1
44	XDFZZ	96906	MS51922-49	..NUT ,SELF-LOCKING,		2
45	XDFZZ	97403	13225E4092	..WASHER,FLAT		2
44	XDFZZ	96906	MS35751-166	..BOLT, SQUARE NECK		2

SECTION II			TM5-6675-314-24P			
(1)	(2)	(3)	(4)	(5)	(6)	
ITEM	SMR		PART			
NO	CODE	FSCM	NUMBER	DESCRIPTION AND USABLE ON CODES(UOC)	QTY	
47	XDFZZ	96906	MS24665-285	..PIN,COTTER	3	
48	XDFZZ	88044	AN960-616	..WASHER,FLAT	3	
49	XDFZZ	96906	MS20392-5023	..PIN.STRAIGHT.HEADED..	2	
50	XDFZZ	96906	MS20392-5033	..PIN.STRAIGHT,-HEADED..	1	
51	XDFFF	97403	13225E4093	..ROD ASSY,LATCH.ADJ	2	
52	XDFZZ	97403	13225E4373	..ROD,FTHRD	1	
53	XDFZZ	96906	MS51967-14	..NUT.HEX 1/2X13UNC..	1	
54	XDFZZ	97403	13225E4372	..ROD,MTHRD	1	
55	XDFFZ	97403	13225E4089-1	..ARM ASSEMBLY,LATCH	1	
56	XDFZZ	96906	MS171592	..PIN,ROLL,3/16X.88..	1	
57	XDFZZ	97403	13225E4087	..SHAFT.ROLLER	1	
58	XDFZZ	97403	13225E4086	..ROLLER,LATCH	1	
59	XDFZZ	97403	13225E4088-101	..ARM LATCH-	1	
60	XDFZZ	97403	13225E4091	..SPACER	2	
41	XDFZZ	97403	13225E3632	..SPACER	2	
62	PBFZZ	96906	MS16997-58	..SCREW.CAP.SOCKET HE	4	
63	XDFZZ	96906	MS35206-299	..SCREW.MACHINE	1	
64	XDFZZ	96906	MS35338-45	..WASHER,LOCK	2	
65	PBFZZ	19220	15818	..HANDLE.INSIDE..	2	
66	XCFZZ	97403	13225E4622	..SPACER, SLEEVE	1	
67	PAFZZ	96906	MS35674-41	..PIN,GROOVED.HEADLES	1	
68	XDFFZ	97403	13225E4089-2	..ARM ASSEMBLY.LATCH	1	
69	XDFZZ	96906	MS171592	..PIN,ROLL,3/16X.88..	1	
70	XDFZZ	97403	13225E4087	..SHAFT.ROLLER	1	
71	XDFZZ	97403	1322E4086	..ROLLER,LATCH	1	
72	XDFZZ	97403	13225E4088-102	..ARM,LATCH	1	
73	XDFZZ	97403	13225E3665-43	..SCREW.MACHINE,PNH	1	
74	XDFZZ	97403	13225E4090	..NUT ,BEARING SLEEVE..	1	
75	XDFZZ	97403	13225E3802	..SHAFT.HANDLE	1	
76	PAFZZ	96906	MS29513-115	..PACKING,PREFORMED	1	
77	XDFZZ	97403	13225E3804	..SLEEVE,HDL SFT BRG	1	
78	XDFZZ	97403	13225E3805	..THUMBSCREW	1	
79	XDFZZ	96906	MS27183-12	..WASHER.FLAT	1	
80	XDFZZ	97403	13225E3803	..HASP ASSEMBLY	1	
81	XDFZZ	96906	MS20470-A2-4	..RIVET	L	
82	XDFZZ	96906	MS51861-45	..SCREW,TAPPING,THD	24	
83	XDFZZ	97403	13225E3346	..FRAME,REC,ODOR -HDL..	1	
84	XDFZZ	96906	MS51861-35	..SCREW.TAPPING,THREA	133	
85	XDFZZ	97403	13225E3625	..FRAME.INNER ODOR..	1	
86	XDFZZ	96906	MS15795-8	WASHER,FL,NO.8,STL	4	
87	XDFZZ	97403	13225E3818-2	..PLATE, SEAL COVER	2	
88	XDFZZ	97403	13225E3818-1	..PLATE.COVER	2	
89	PAFZZ	74951	NX502B1-25	..GASKET.INNER SEAL..	18	
90	XDFZZ	96906	MS51861-47	..SCREW.TAPPING,THD ..	23	
91	XDFZZ	97403	13225E3665-4	..BRACE,1-1/2X1/8 THK..	1	
92	XDFZZ	97403	13225E3665-5	..PLATE.FLR,.063 THK	1	
93	XDFZZ	97403	13225E3152-1	..DOOR	1	

END OF FIGURE

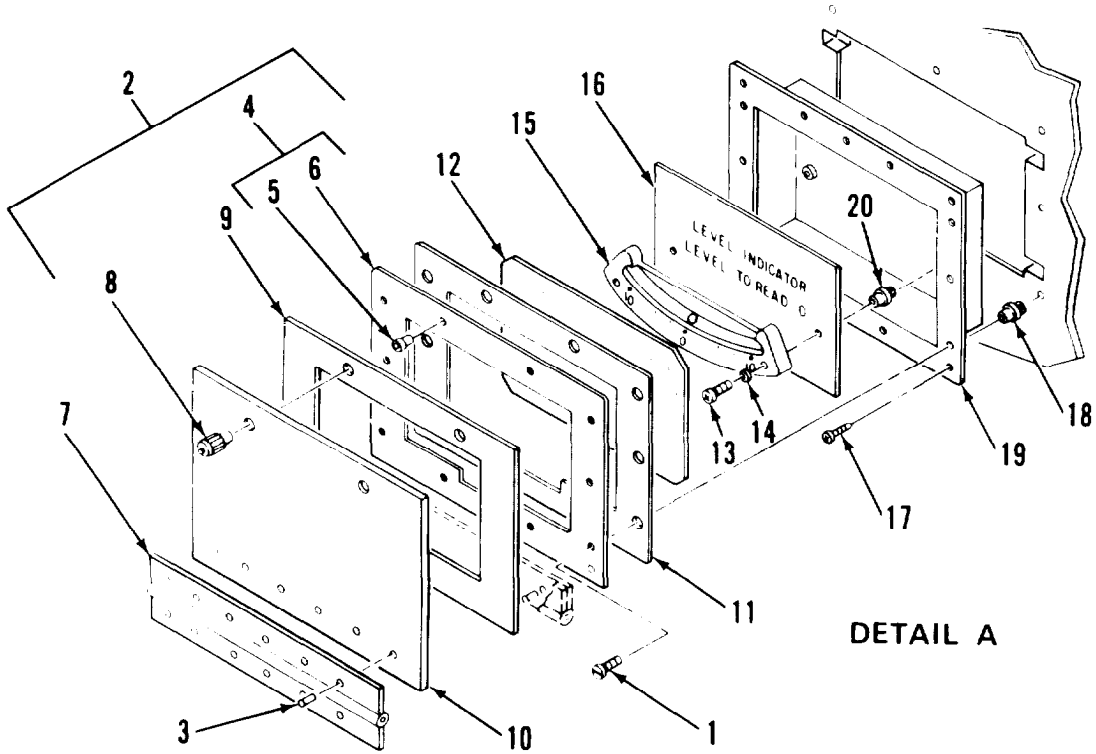
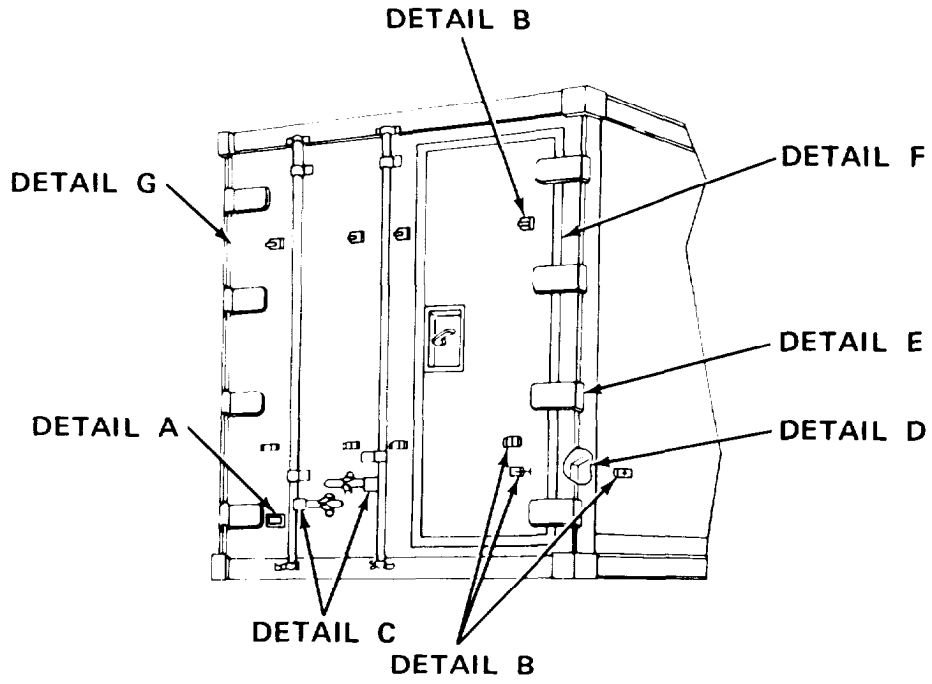
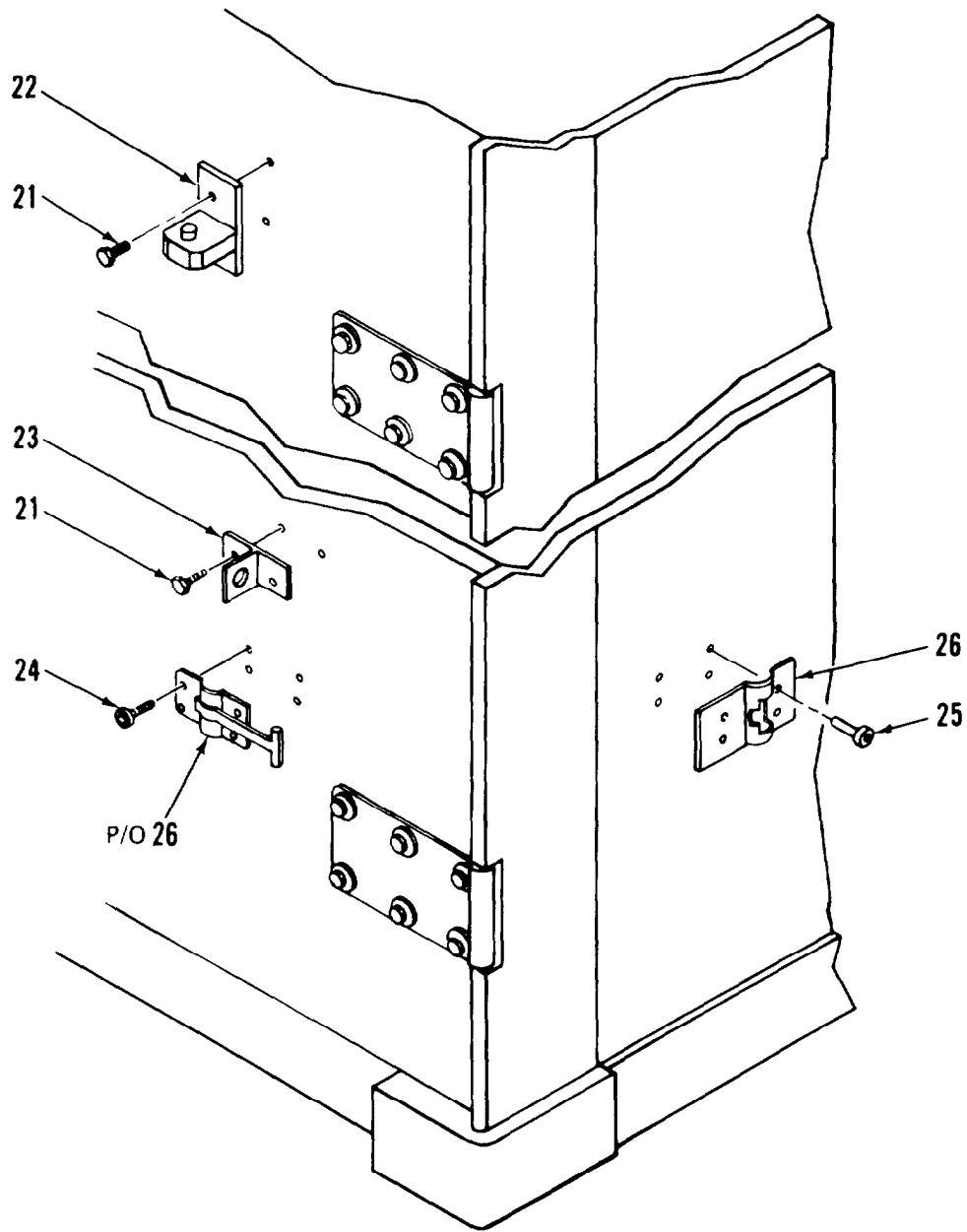

Figure 16. Cargo Door Assembly (Sheet 1 of 6)



DETAIL B

Figure 16. Cargo Door Assembly (Sheet 2 of 6)

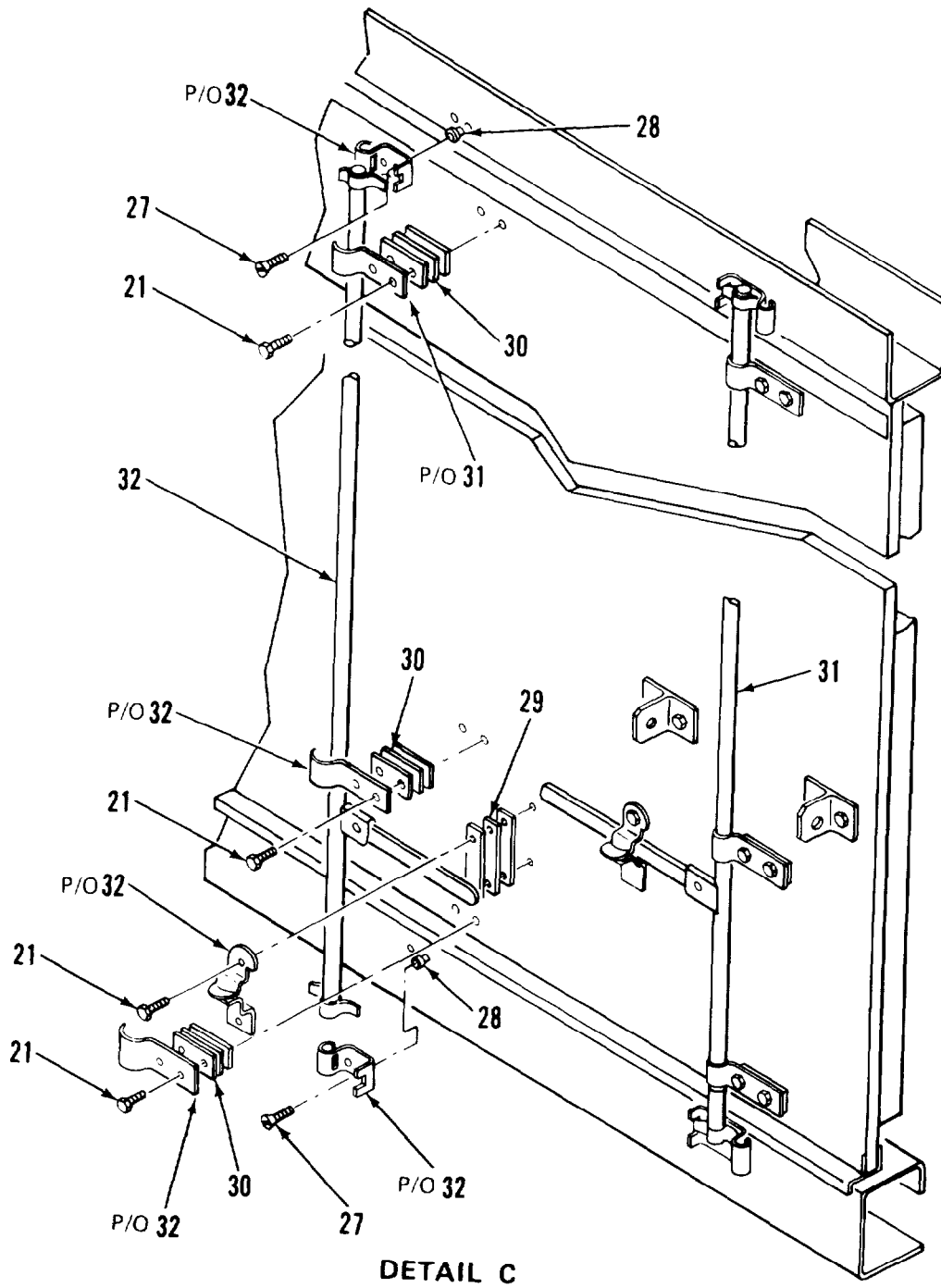
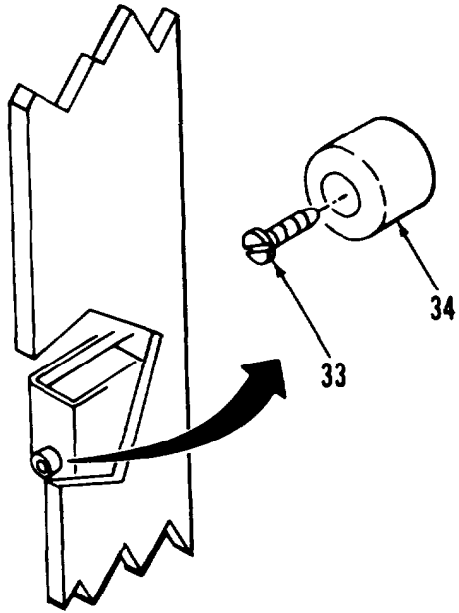
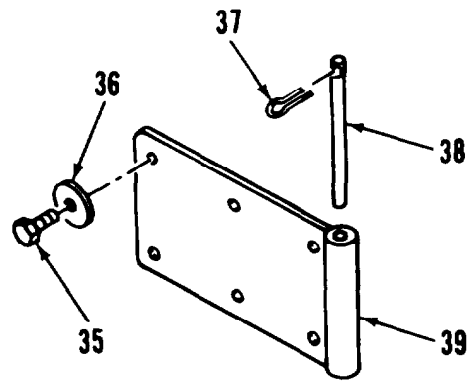

Figure 16. Cargo Door Assembly (Sheet 3 of 6)



DETAIL D



DETAIL E

Figure 16. Cargo Door Assembly (Sheet 4 of 6)

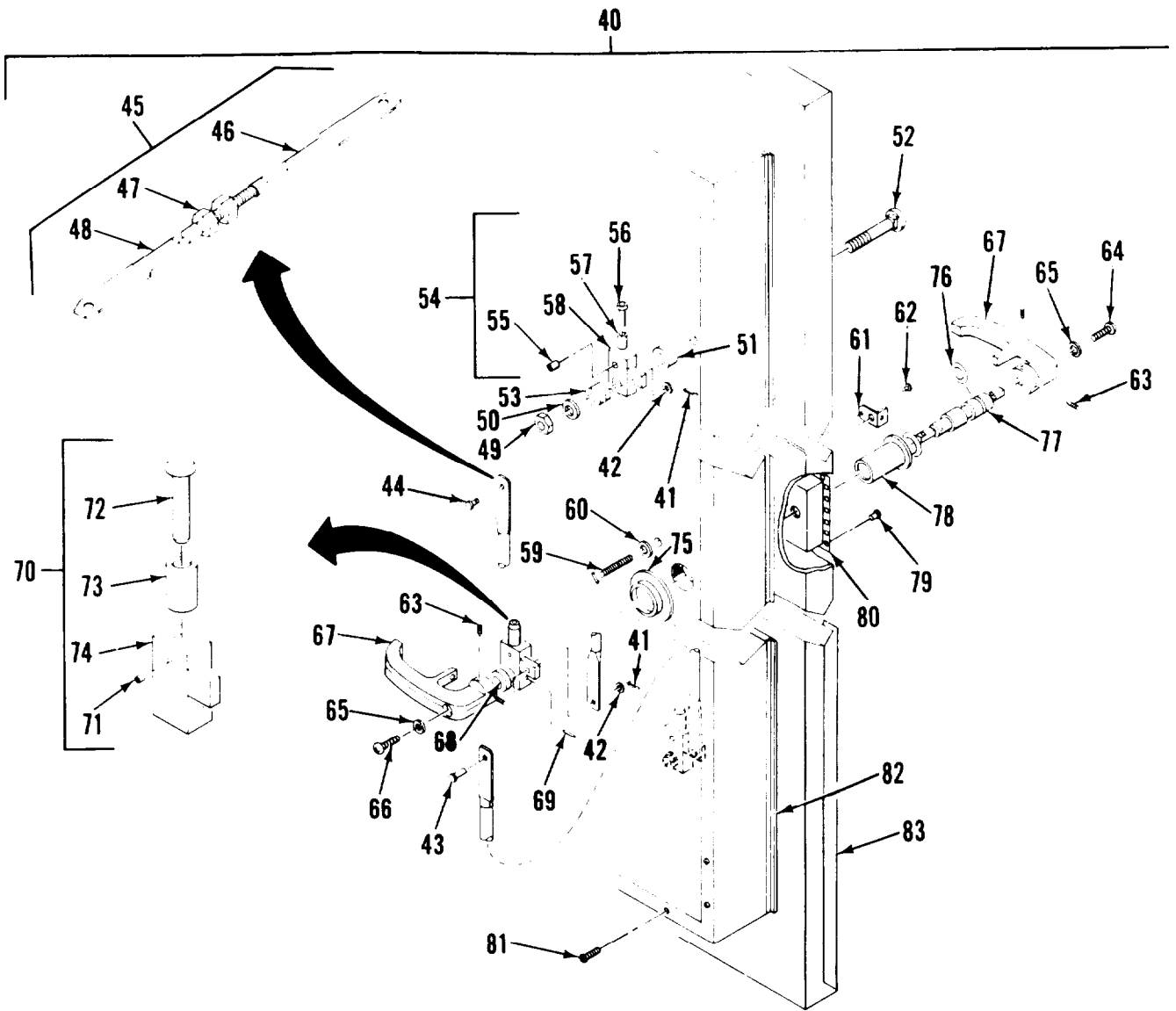

DETAIL F

Figure 16. Cargo Door Assembly (Sheet 5 of 6)

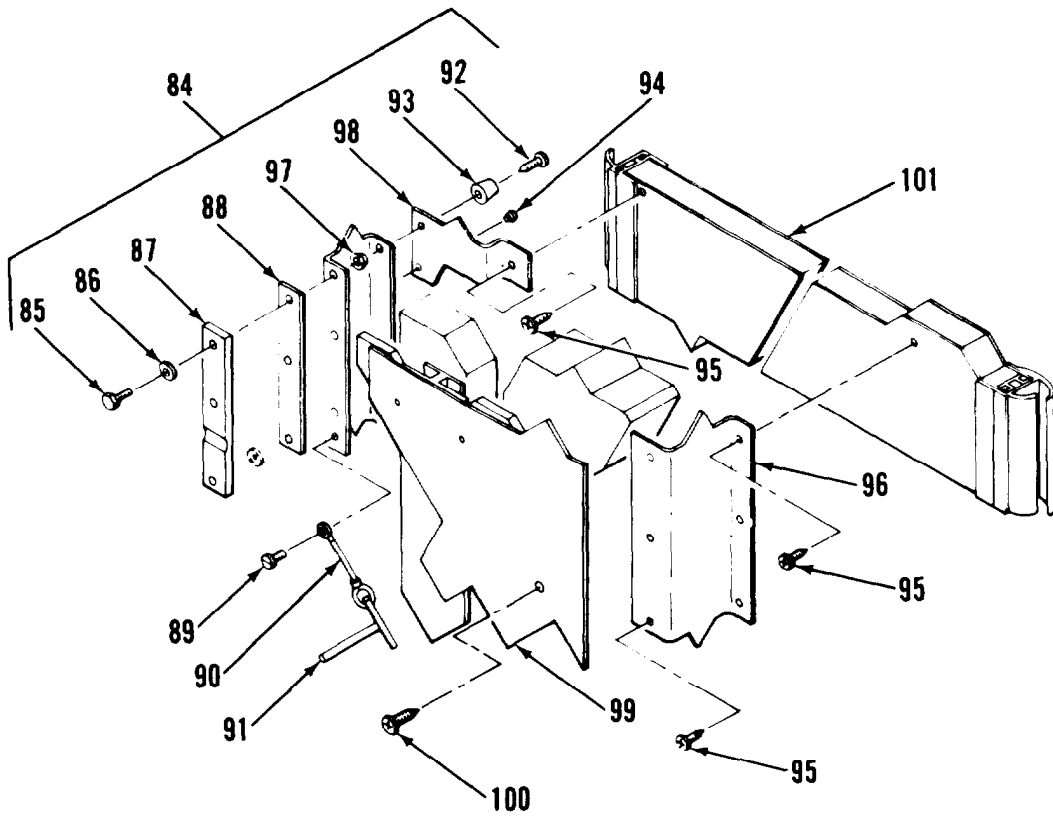

DETAIL G

Figure 16. Cargo Door Assembly (Sheet 6 of 6)

SECTION II			TM5-6675-314-24P			(6)
(1)	(2)	(3)	(4)	(5)		(6)
ITEM NO	SMR CODE	FSCM	PART NUMBER	DESCRIPTION AND USABLE ON CODES(UCC)	GROUP 01	QTY
VAN BODY (ISO CONTAINER)						
FIG. 16 CARGO DOOR ASSEMBLY						
1	XDFZZ	96906	MS2469-351	SCREW,PNH,8-32X5/8..		8
2	XDOZZ	97403	13225E4644	.COVER ASSY,LVL IND..		3
3	XDOZZ	96906	MS20426AD4-6	..RIVET,SOLID ..		12
4	XDOZZ	97403	13225E3295	..PLATE.COVER.LVN D ..		1
5	XDOZZ	80205	NAS1330A6K161	...NUT.CLINC .		2
6	XDOZZ	97403	13225E3295-1	... PLATE.COVER		1
7	XDOZZ	97403	13225E4644-2	..HINGE.ALUMIUM		1
8	XDOZZ	94222	47-62-201-50	..SCREW.CAPTIVATED		1
9	PBOZZ	82942	G-231-N 1/8 THK	..GASKET		78
10	XDOZZ	97403	13225E4644-1	..COVER.LVL IND..		3
11	PBOZZ	97403	13225E3293	.GASKET		1
12	XDOZZ	97403	13225E3292	.WINDOW,LEVEL IND		1
13	XDOZZ	96906	MS35206-249	.SCREW,MACHINE..		2
14	XDFZZ	96906	MS35338-42	WASHER,LOCK		8
15	XDOZZ	50926	1017	.INCLINOMETER.ACFT		1
16	X D Z Z	97403	13225E3294	.PLATE, IDENT		1
17	XDOZZ	96906	MS51862-36	.SCR,TPG,FLH,10X3/4..		8
18	XDOZZ	80205	NAS1329A08K12C	.NUT PLAIN,BLIND R I V . .		8
19	XDOZZ	97403	13225E3289	.HOUSING ASSY, L E V E L I N D . .		1
20	XDOZZ	80205	NAS1330AC8-1O6	..NUT,PLAIN,BLIND RIV		2
21	XDOZZ	96906	MS16992-541	.BOLT,LAG,3/8X1-1/2..		8
22	XDOZZ	97403	13225E3757	BRACKET,MTG LADDER..		4
23	XDOZZ	97403	13225E3C75	.BRACKET,LADDER MTG ..		4
24	XDOZZ	96906	MS51861-5C	.SCREW.TPGI/X1-1/4		4
25	XDOZZ	96906	MS20600-B8W3	.RIVET		4
26	XDOZZ	19220	5601-1/2	.DOOR HOLDER.POS.HD		4
27	XDOZZ	96906	MS355190-319	.SCREW.FLH,3/8		4
28	XDOZZ	80205	NAS13306KB296	. N U T , C L I N C H		4
29	XDOZZ	97403	13225E871	.SHIM		5
30	XDFZZ	97403	13225E3872	.SHIM		15
31	XDFZZ	97403	13225E3691	.LATCH,REAR D O O R . .		1
32	XDFZZ	97403	13225E3712	.LATCH,REAR D O O R . .		1
33	XDFZZ	96906	MS51861-47	.SCREW,TAPPING,THD..		4
34	XDOZZ	70485	1599	.BUMPER		4
35	XDOZZ	96906	MS16992-7C8	.BOLT,LAG,1/2X1-1/2..		24
36	XDOZZ	96906	MS27183-19	WASHER,FLAT		24
37	XDFZZ	96906	MS17147C	.PIN,SPRING		8
38	XDFZZ	97403	13225E3986	.PIN,HINGE		4
39	XCFZZ	14109	D-CE3778	.HINGE,HALF		4
40	XDFFF	97403	13225E34C6	.DOOR ASSY,REAR PERS		1
41	XDFZZ	96906	MS24665-291	... PIN ,COTTER		3
42	XDFZZ	88044	AN960-16	.. W S H R , F L , 3 / 8 . S T L / C D . .		3
43	XDFZZ	96906	MS20392-5C33	..PIN.STRAIGHT,HEADED		1
44	XDFZZ	96906	MS20392-5023	..PIN,STRAIGHT,HEADED..		2
45	XDFFF	97403	13225E4093	..R O S S Y . L A T C H . A D J		2
46	XDFZZ	97403	13225E4373	... R O D , F T H D		1
47	XDFZZ	96906	MS51967-14	...NUT.HEX 1/2X13UNC		1

SECTION II

TM5-6675-314-24P

(1) ITEM NO	(2) SMR CODE	(3) FSCM	(4) PART NUMBER	(5) DESCRIPTION AND USABLE ON CODES(UOC)	(6) QTY
48	XDFZZ	97403	13225E4372	..ROC,MTHRC	1
49	XDFZZ	96906	MS51922-49	..NUT,SELF-LOCKING,HE	2
50	XDFZZ	97403	13225E4092	..WASHER,FLAT	
51	XDFZZ	97403	13225E3632	..SPACER	2
52	XDFZZ	96906	MS9025-178	..BOLT,CRG,5/8-11X6.C	2
53	X D Z Z	97403	13225E4091	..SPACER	2
54	XDFZZ	97403	13225E40899-1	..ARM ASSEMBLY, LATCH	2
55	XDFZZ	96906	MS171592	..PIN,ROLL,3/16X.88	1
56	XDFZZ	97403	13225E4087	..SHAFT.ROLLER	1
57	XDFZZ	97403	13225E4086	..ROLLER.LATCH	1
58	XDFZZ	97403	13225E4088-101	..ARM LATCH	1
59	XDFZZ	97403	13225E3805	..THUMBSCREW	1
60	XDFZZ	96906	MS27183-12	..WASHER.FLAT	1
61	XDFZZ	97403	13225E3803	..HASP ASSEMBLY	1
62	XDFZZ	39428	97482A105	..RIVET,RDH	1
63	PBFZZ	96906	MS16997-58	..SCREW,CAP,SOCKET HE	4
64	XDFZZ	96906	MS35206-298	..SCREW,MACHINE	1
65	X D Z Z	96906	MS35338-45	..WASHER,LOCK	2
66	XDFZZ	96906	MS35206-299	..SCREW,MACHINE	1
67	XDFZZ	97403	13225E3801	..HANDLE	2
68	XDFZZ	97403	13225E4622	..SPACER,SLEEVE	1
69	PAFZZ	96906	MS35674-41	..PIN,GROOVED,HEADLES	1
70	XDFZZ	97403	13225E4089-2	..ARM ASSEMBLY,LATCH	1
71	X D Z Z	96906	MS171592	..PIN.ROLL,3/16X.88	1
72	XDFZZ	97403	13225E4087	..SHAFT,ROLLER	1
73	XDFZZ	97403	13225E4088	..ROLLER,LATCH	1
74	XDFZZ	97403	13225E4088-102	..ARM,LATCH	1
75	XDFZZ	97403	13225E4090	..NUT,BEARING SLEEVE	1
76	PAFZZ	96906	MS29513-115	..PACKING,PREFORMED	1
77	XDFZZ	97403	13225E3802	..SHAFT,HANDLE	1
78	XDFZZ	97403	13225E3804	..SLEEVE,HDL SFT BRG	1
79	XDFZZ	96906	MS51861-45	..SCREW,TAPPING,THD	24
80	XDFZZ	97403	13225E3346	..FRAME,REC,DOOR HDL	1
81	XDFZZ	96906	MS51861-55	..SCREW,TPG,PNH,8X1/2	143
82	XDFZZ	97403	13225E3747	..FRAME, INNER DOOR	1
83	XDFZZ	97403	1322SE31S1	..DOOR	1
84	XDFZZ	97403	13225E3405	..DOOR ASSY,REAR LDG	1
85	XDFZZ	96906	MS90725-1C	..SCREW,CAP,HEXAGON	6
86	XDFZZ	96906	MS35338-44	..WASHER,LOCK	6
87	XDFZZ	97403	13225E4117	..KEEPER	3
88	XDFZZ	97403	13225E3153	..SHIM	3
89	XDFZZ	96906	MS51861-24	..SCREW,TAPPING,THD	1
90	XDFZZ	99862	CL-21-KA-7.C	..CABLE ASSY	1
91	XDFZZ	39428	98331A216	..PIN.,LOCATING,T-TYPE	1
92	XDFZZ	96906	MS51861-47	..SCREW,TAPPING,THD	2
93	XDFZZ	70485	1599	..BUMPER	2
94	XDFZZ	81349	M24243/1-A403	..RIVET,BLIND	88
95	XDFZZ	96906	MS51861-22	..SCREW,TAPPING,THD	170
96	XDFZZ	97403	13225E3748	..FRAME ASSY,INNER DR	1
97	XDFZZ	80205	NAS1330A4-211	..NUT,CLINCH	6
98	XDFZZ	97403	13225E3812	..PLATE,CLOSURE	1
99	XDFZZ	97403	13225E382C	..PANEL ASSY,INTR DR	1

SECTION II

TM5-6675-314-24P

(1) ITEM NO	(2) SMR CODE	(3) FSCM	(4) PART NUMBER	(5) DESCRIPTION AND USABLECODES(UCC)	(6) QTY
100	XDFZZ	96906	MSS51861-37	. . SCREW,TAPPING,THD	62
101	XDOZZ	97403	13225E3152-3	. .DOOR	1
	XDFFF	97403	13225E3052	DOOR ASSEMBLY,REAR	1

END OF FIGURE

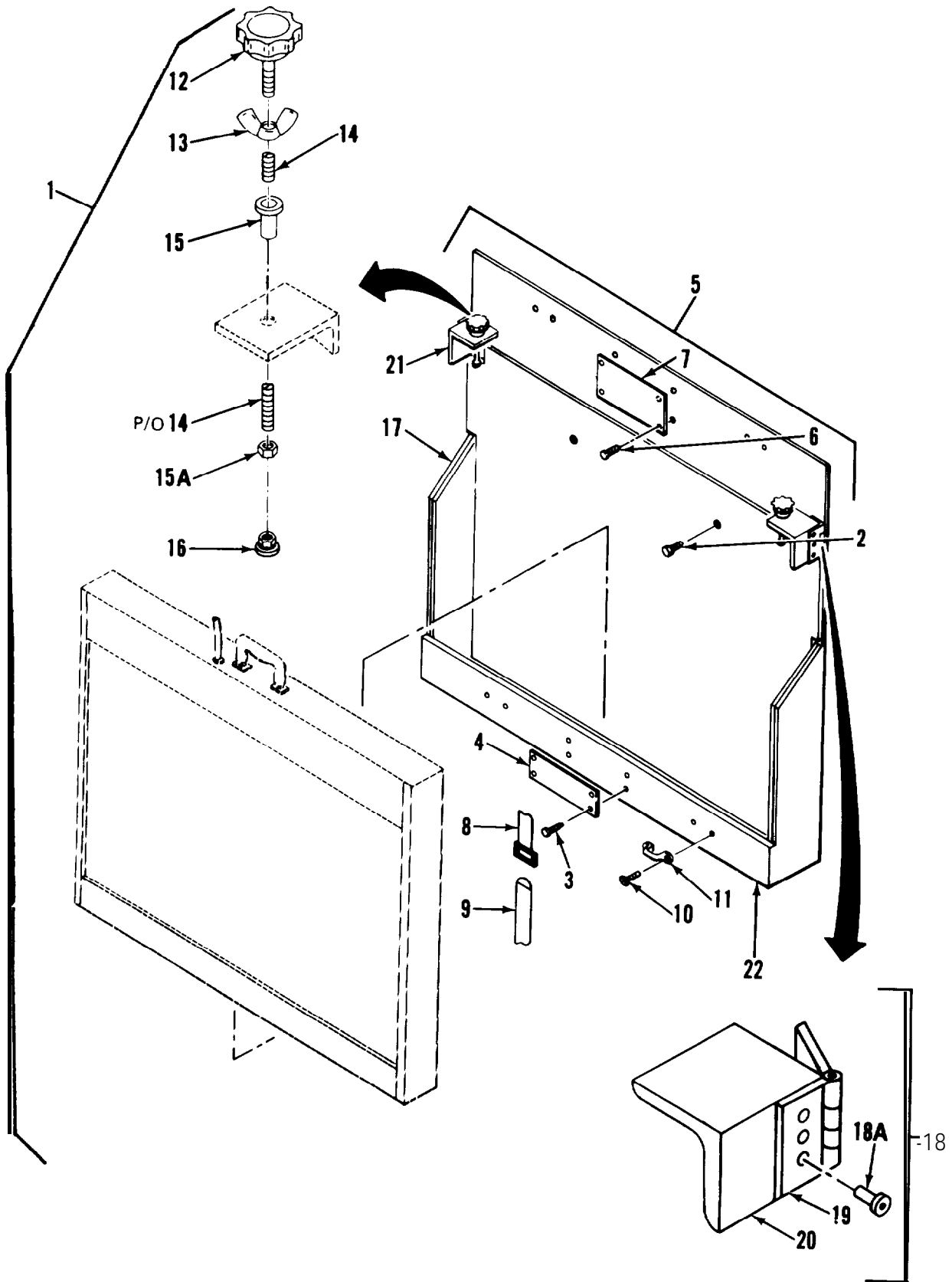

Figure 17. Portable Tracing/Scribing Board Mounting

SECTION II			TM5-6675-314-24P			(6)
(1)	(2)	(3)	(4)		(5)	
ITEM	SMR		PART			
NO	CODE	FSCM	NUMBER		DESCRIPTION AND USABLE ON CODES(UOC)	QTY
					GROUP 02 PORTABLE TRACING/SCRIBING @CARD	
					FIG. 17 PORTABLE TRACING/SCRIBING BOARD MOUNTING	
1	XD00Z	97403	13225E3550		BOX,VEHICULAR ACCES..	1
2	XDOZZ	96906	MS24693S98		.SCREWMACHINE	4
3	XDOZZ	96906	MS21318-14		.SCREW,DRIVE	4
4	XDOZZ	97403	13225E3613		.PLATE,IDENT	1
5	XD000	51745	ACC-1886		.STORAGE BOX ASSY	1
6	XDOZZ	96906	MS21318-14		..SCREW,DRIVE	4
7	XDOZZ	51745	ADC-2003		..PLATE, INSTL	1
8	PFOZZ	82820	1844-101		..TIE DOWN,CARGO,VEHI BUCKLE-END, 8.0 I N	2
9	PFOZZ	82820	1845-101		..TIE DOWN,CARGO,VEHI TIP-ENC. 40.0 I N	2
10	XDOZZ	96906	MS35191-270		..SCREW.MACHINE	8
11	XDOZZ	82820	MR 2001		..LOOP,FOOTMAN	4
12	XDOZZ	39428	6044K31		..KNOB,STYLE- J	2
13	XDOZZ	39428	90866A31		..NUT.WING.3/8-16	2
14	XDOZZ	39428	91565A640		..STUC,3/8-16X4IN L	2
15	XDOZZ	80205	NAS1329AC6285		..NUT.CLINCh	2
15A	XDOZZ	96906	MS35649-2382		..NUT.PLAIN.HEXAGON	4
16	XDOZZ	39428	90477A131		..NUT.SWIVEL,3/8-16	2
17	XDOZZ	87335	TNB-101-1LB/SQ F T1/4 IN - P S A		..INSLATION,FOAM, 1/4 THK	1
18	XC000	51745	ADC-1883		..BOX ASSY	1
18A	XDOZZ	81349 M	24243/1-B6C6		...RIVET	6
19	XDOZZ	03007	9000301225		...HINGE	2
20	XDOZZ	51745	ADC-1988-2		...BRACKET	1
21	XDOZZ	51745	ADC-1588-1		...BRACKET	1
22	XDOZZ	51745	ADC-1883-1		...STORAGE BOX	1

END OF FIGURE

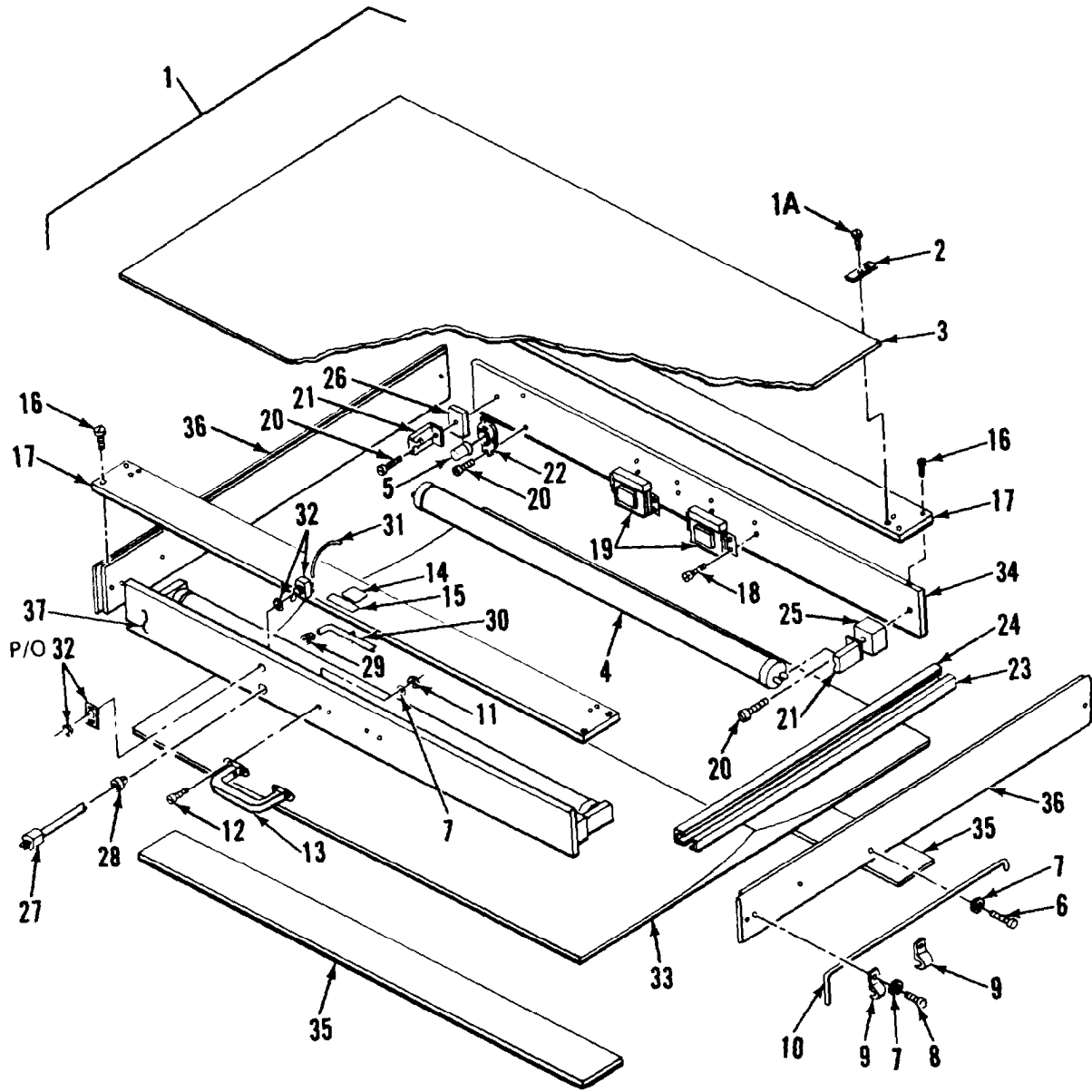

Figure 18. Portable Tracing/Scribing Board

SECTION II

TM5-6675-314-24P

(1) ITEM NO	(2) SMR CODE	(3) FSCM	(4) PART NUMBER	(5) DESCRIPTION AND USABLE ON CODES(UOC)	(6) QTY
				GROUP 02 PORTABLE TRACING/SCRIBING BOARD	
				FIG. 18 PORTABLE TRACING/SCRIBING BOARD	
1	PFOFZ	26954	51J3	DRAWING BOARD, ILLUM	1
1A	XDOZZ	26954	1140408	.SCREW, FLH, 4X1/2..	8
2	XDOZZ	26954	14495	.CLIP, GLASS TOP	4
3	PBOZZ	26954	100359	.TOP, GLASS	1
4	PAOZZ	81348	WL116-5T	.LAMP, FLUCRESCENT..	2
5	PAOZZ	26954	49902	.STARER, FS4	2
6	XDOZZ	26954	1941016	.SCREW, WOOD, 10X1	2
7	XDOZZ	26954	44606	.WASHER, INTERNAL..	2
8	XDOZZ	26954	1941010	.SCREW, PNH, 10X5/8	4
9	XDOZZ	26954	14534	.CLIP, RED HOLDING..	4
10	XDOZZ	26954	100357	.HOLDER, RED..	2
11	XDOZZ	26984	25681	.NUT, HEX, 6-32	4
12	XDOZZ	26954	3940616	.SCREW, PNH	4
13	XDOZZ	26954	18165	.HANDLE	1
14	XDOZZ	26954	52390	.LABEL, UL	1
15	XDOZZ	26954	55243A	.PLATE, NAME..	1
16	XDOZZ	26954	1140820	.SCREW, FLH, 8X1, 1/4	14
17	XDOZZ	26954	105158	.RAIL, FRONT.	2
18	XDOZZ	26954	1940810	.SCREW, PNH, 8X5/8	4
19	XDOZZ	26954	48701	.BALLAST, LAMP	2
20	XDOZZ	26954	1940828	.SCREW, PNH, 8X1 3/4	2
21	XDOZZ	26954	49656	.SOCKET, 78X491 WN	2
22	XDOZZ	26954	49657	.SOCKET, 78X736 WN..	2
23	XDOZZ	26954	100361	.CHANNEL, WINE..	1
24	XDOZZ	26954	100362	.COVER, WIRE CHANNEL	1
25	XDOZZ	26954	101909	.BLOCK, IXI 1/8X1 7/8..	2
26	XDOZZ	26954	102312	.BLOCK, 3/8X11/2X11/2	2
27	XDOZZ	26954	15123	.CORD	1
28	XDOZZ	26954	48819	.BUSHING	1
29	XDOZZ	26954	17756	RELIEF, STRAIN	1
30	XDOZZ	26954	762-0108	.STAPLE	1
31	XDOZZ	26954	107841	WIRE, GROUND	1
32	PAOZZ	26954	49752	.SWITCH	1
33	XDOZZ	26954	142445	.REFLECTOR	1
34	XDOZZ	26954	100369	.RAIL, BOTTOM END	1
35	XDOZZ	26954	100366	RAIL, REAR	2
36	XDOZZ	26954	109445	.RAIL, SIDE	2
37	XDOZZ	26954	105559	.RAIL, TOP END	1

END OF FIGURE

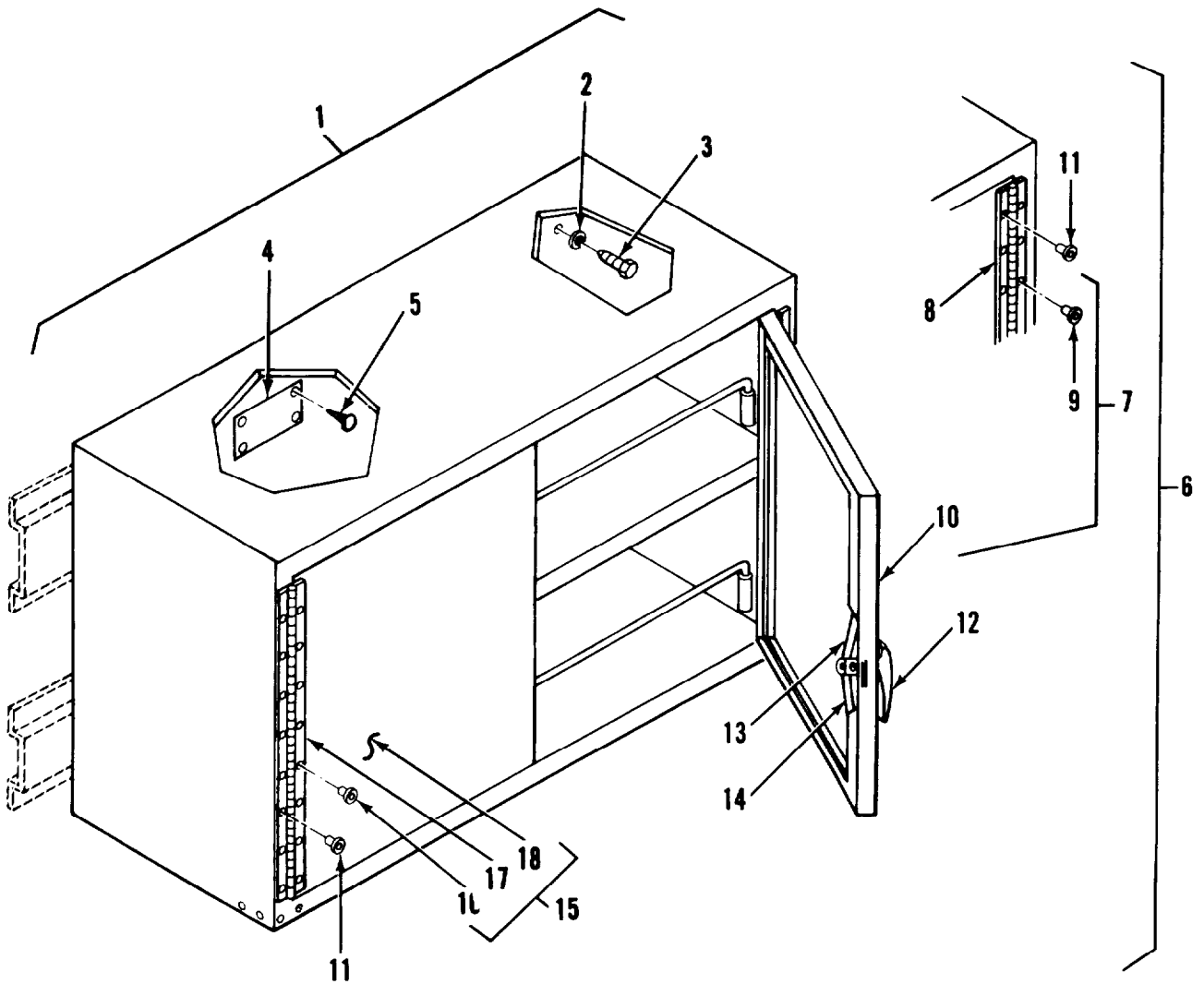

Figure 19. Wall Cabinet, Storage

SECTION 11			TM5-6675-314-24P			
(1)	(2)	(3)	(4)	(5)	(6)	
ITEM NO	SMR CODE	FSCM	PART NUMBER	DESCRIPTION AND USABLE ON CODES(UOC)	GROUP 03	FURNITURE AND CABINETS
FIG. 19 WALL CABINET,STORAGE						
1	PFOZZ	97403	13225E4648	CABINET, TECHNICAL.....		1
2	XDOZZ	96906	MS35338-45	WASHER,LOCK.....		4
3	XDOZZ	96906	MS90725-34	.BOLT,MACHINE.....		4
4	XDOZZ	97403	13225E3613	.PLATE,IDENT.....		1
5	XDOZZ	96906	MS21318-14	.SCREW,DRIVE.....		4
6	XDOZZ	51745	ADC-1704-102	.CABINET ASSY.....		1
7	XDOZZ	51745	ADC-1710	..DOOR ASSY,RIGHT.....		1
8	XDOZZ	030C7	PS07070706	...HINGE,ACCESS DOOR.....		1
9	XDOZZ	81349	M24243/1D506	...RIVET.....		8
10	XDOZZ	51745	ADC-171C-1	..DOOR PANEL,RIGkT.....		1
11	XDOZZ	81349	M24243/1-D502	...RIVET.....		16
12	XDOZZ	94222	92-20-305-72	..HANDLE.DOOR.....		1
13	XDOZZ	94222	A5-21-074-10	..ROD,LATCH,STOR CAB.....		1
14	XDOZZ	94222	A5-21-C89-10	..ROD.LATCH,STOR CAB.....		1
15	XDOZZZ	51745	ADC-1709	..DOOR ASSY,LEFT.....		1
16	XDOZZ	81349	M24243/1-D506	...RIVET.....		a
17	XDOZZ	03007	PS07070706	...HINGE.ACCESS DOOR.....		1
18	XDOZZ	51745	ADC-1709-1	. DOOR PANEL,LEFT.....		1

END OF FIGURE

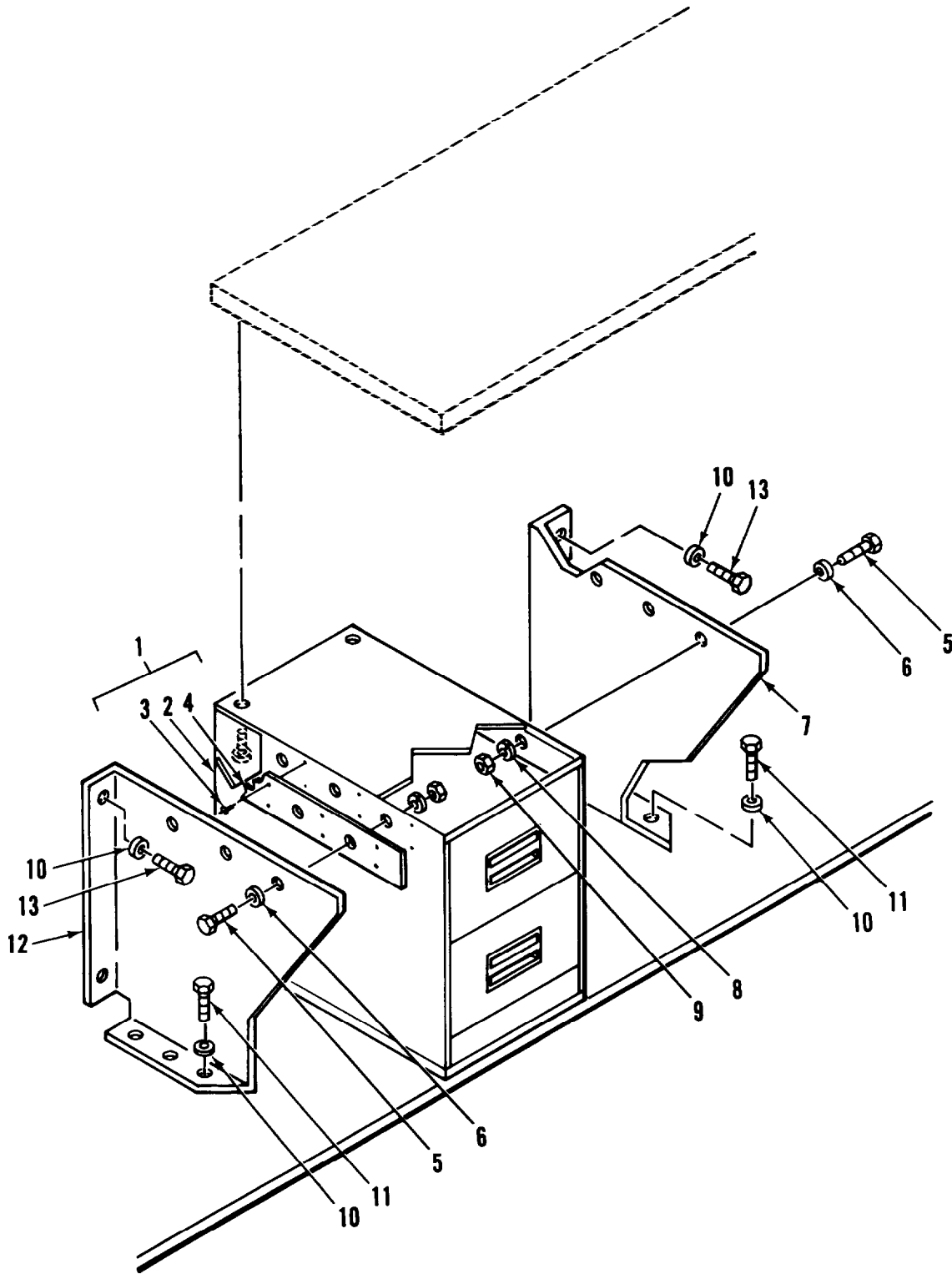

Figure 20. File Cabinet, Legal, 2 Drawer

SECTION II			TM5-6675-314-24P		
(1)	(2)	(3)	(4)	(5)	(6)
ITEMS	SMR		PART		
NC	CODE	FSCM	NUMBER	DESCRIPTION AND USABLE ON CODES(UOC)	QTY

GROUP 03 FURNITURE AND CABINETS

FIG. 20 FILE CABINET,LEGAL 2 DRAWER

1	PFOOG	97403	13225E4588	FILING CABINET LETTER FILE,MOD,2 DWR	3
2	XDOZZ	97403	13225E4588-1	..CABINET,LEGAL FILE, MOD ,2-DRAWER	1
3	XDOZZ	81349	M24243/1-D602	..RIVET	24
4	XDOZZ	97403	13225E4588-4	..PLATE.STEEL	2
5	XDOZZ	96906	MS51849-78	.SCREW.MACHINE..	30
6	XDOZZ	96906	MS27183-42	.WASHER,FLAT	30
7	XDOZZ	97403	13225E4351-2	.BRACKET,MTG, FILE	3
8	XDOZZ	96906	MS35338-43	.WASHER,LOCK	30
9	XDOZZ	96906	MS35649-202	.NUT,PLAIN,HEXAGON	30
10	XDOZZ	96906	MS27183-14	.WASHER,FLAT	30
11	XDOZZ	96906	MSI6992-522	.BOLT,LAG,HEX HD	18
12	XDOZZ	97403	13225E4351-1	.BRACKET.MTG	1
13	XDOZZ	96906	MS90725-38	.BOLT,HEX HD	12

END OF FIGURE

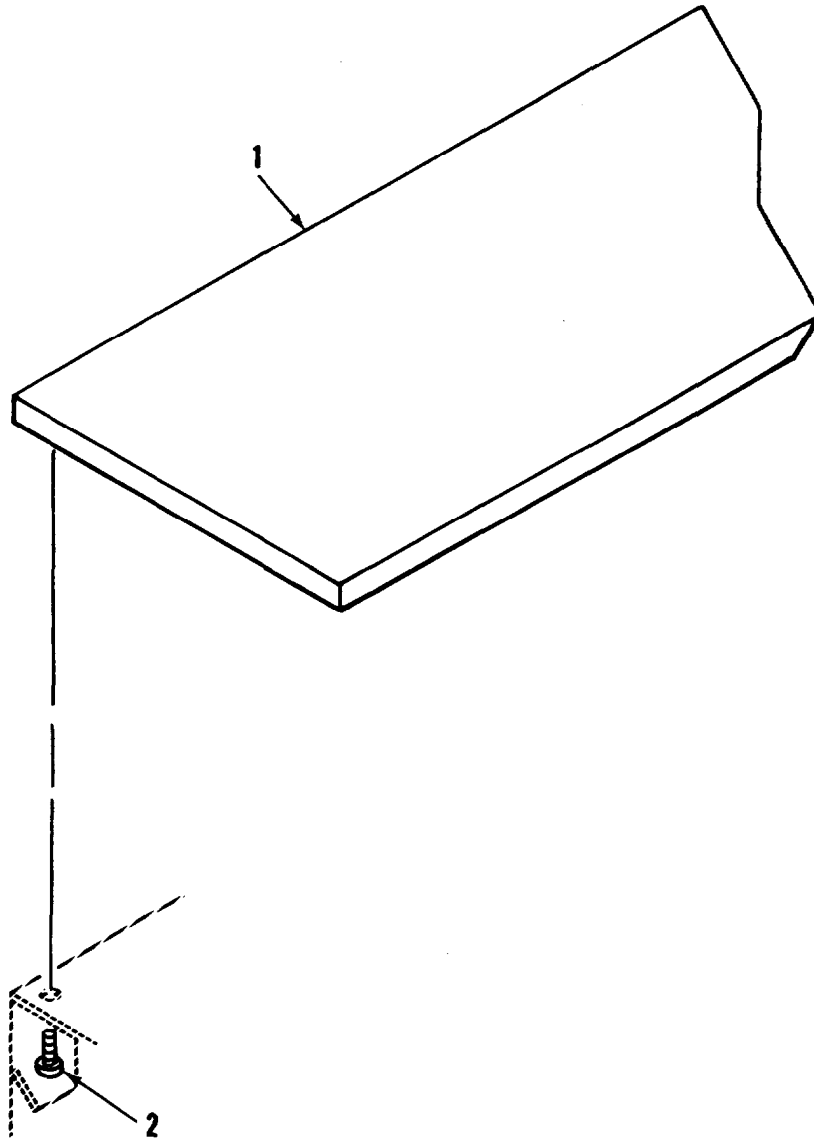

Figure 20A. TOP Assembly, 2-Drawer Legal File Cabinets

SECTION II			TM5-6675-314-24P		
(1)	(2)	(3)	(4)	(5)	(6)
ITEM	SMR		PART		
NO	CODE	FSCM	NUMBER	DESCRIPTION AND USABLE ON CODES(UOC)	QTY
				GROUP 03 FURNITURE AND CABINETS	
				FIG. 20A TOP ASSEMBLY,2 DRAWER LEGAL FILE CABINETS	
1	XDOZZ 97403	13225E4294-103		TOP	1
2	XDOZZ 96906	MS53862-34		.SCREW,FL HD,	42

END OF FIGURE

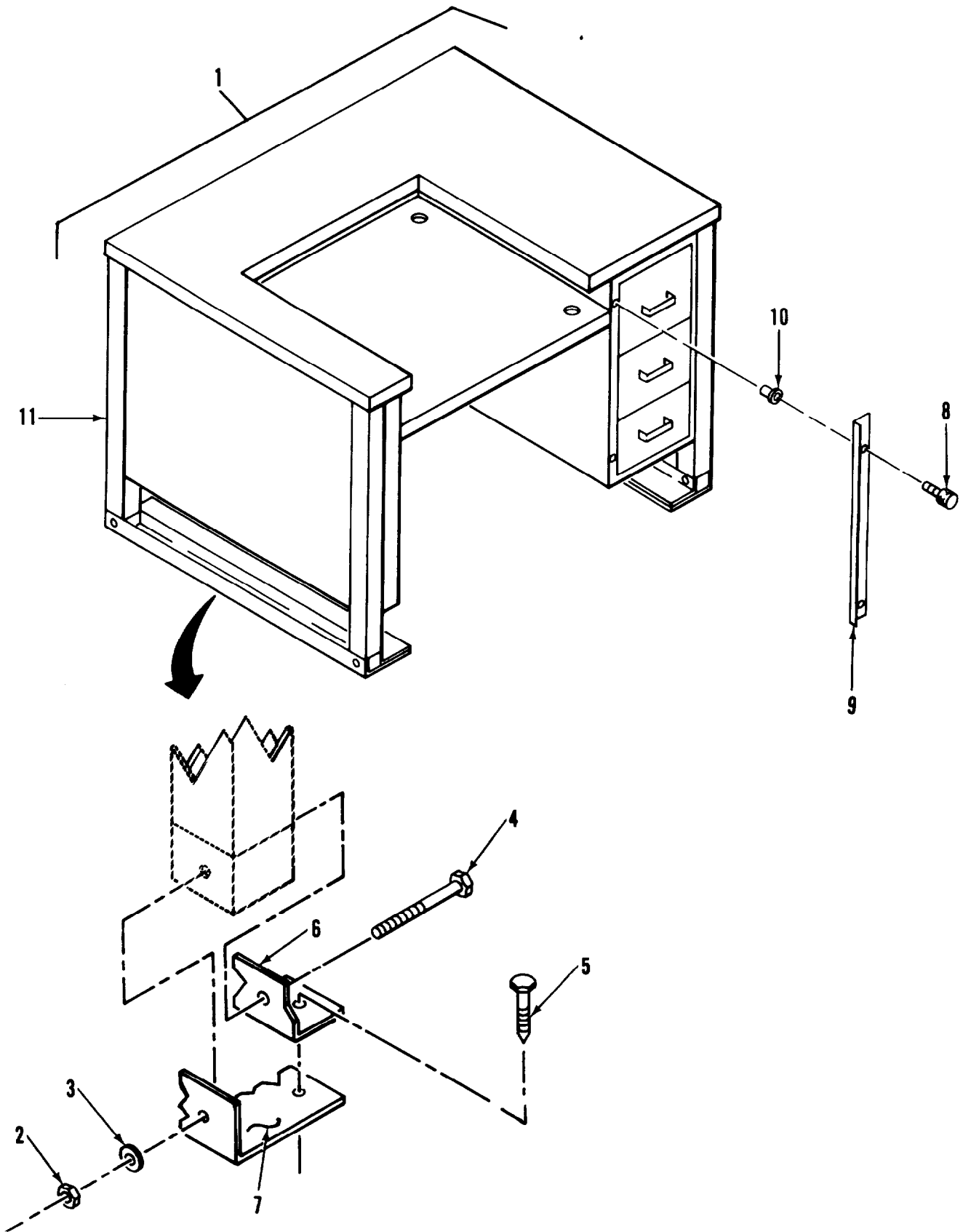

Figure 21. Typewriter Desk Assembly

SECTION II			TM5-6675-314-24P			
(1)	(2)	(3)	(4)	(5)	(6)	
ITEM	SMR		PART			
NO	CODE	FSCM	NUMBER	DESCRIPTION AND USABLE ON CODES(UOC)	QTY	
GROUP 03 FURNITURE AND CABINETS						
FIG. 21 TYPEWRITER DESK ASSEMBLY						
1	PFOOO	97403	13225E3604	DESK ASSY,TW	1	
2	XDOZZ	96906	MS35649-2382	.NUT,PLAIN,HEXAGON	4	
3	XDOZZ	96906	MS35338-46	.WASHER,LOCK,SPR	4	
4	XDOZZ	96906	MS90725-68	.SCREW,CAP,HEXAGON H..	4	
5	XDOZZ	96906	MS16992-522	.BOLT,LAG,HEXH	10	
6	XDOZZ	97403	13225E3584	.BRACKET,MOUNTING	2	
7	XDOZZ	97403	13225E3585	.BRACKET,MOUNTING	2	
8	XDOZZ	01599	SKA-3	..KNOB,KNURLED	2	
9	XDOZZ	51745	ADC-2073-1	..RETAINER	1	
10	XDOZZ	80205	NAS1329S48140	..NUT.CLINCH	1	
11	XDOZZ	97403	13225E3604-1	..DESK,FXD BED	1	

END OF FIGURE

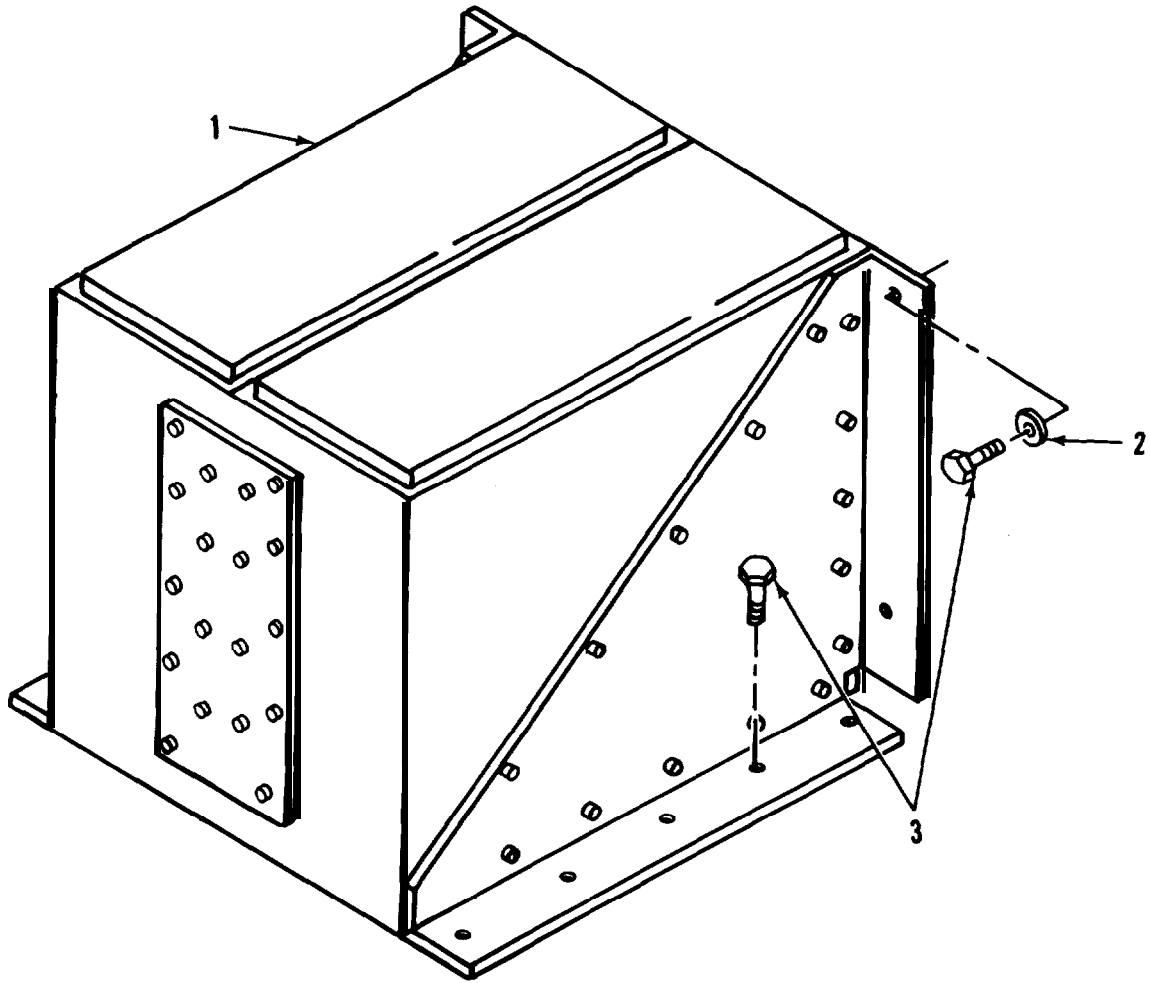

Figure 22. Visible Index File

SECTION II			TM5-6675-314-24P		
(1)	(2)	(3)	(4)	(5)	(6)
ITEM	SMR		PART		
NO	CODE	FSCM	NUMBER	DESCRIPTION AND USABLE ON CODES(UOC)	QTY
				GROUP 03 FURNITURE AND CABINETS	
				FIG. 22 VISIBLE INDEX FILE	
1	PFOOO	97403	13225E4406	FILE,VISIBLE INDEX..	1
2	XDOZZ	96906	MS27183-14	.WASHER,FLAT	4
3	XDOZZ	96906	MS16992-522	.BOLT,LAG,HEX HD	10

END OF FIGURE

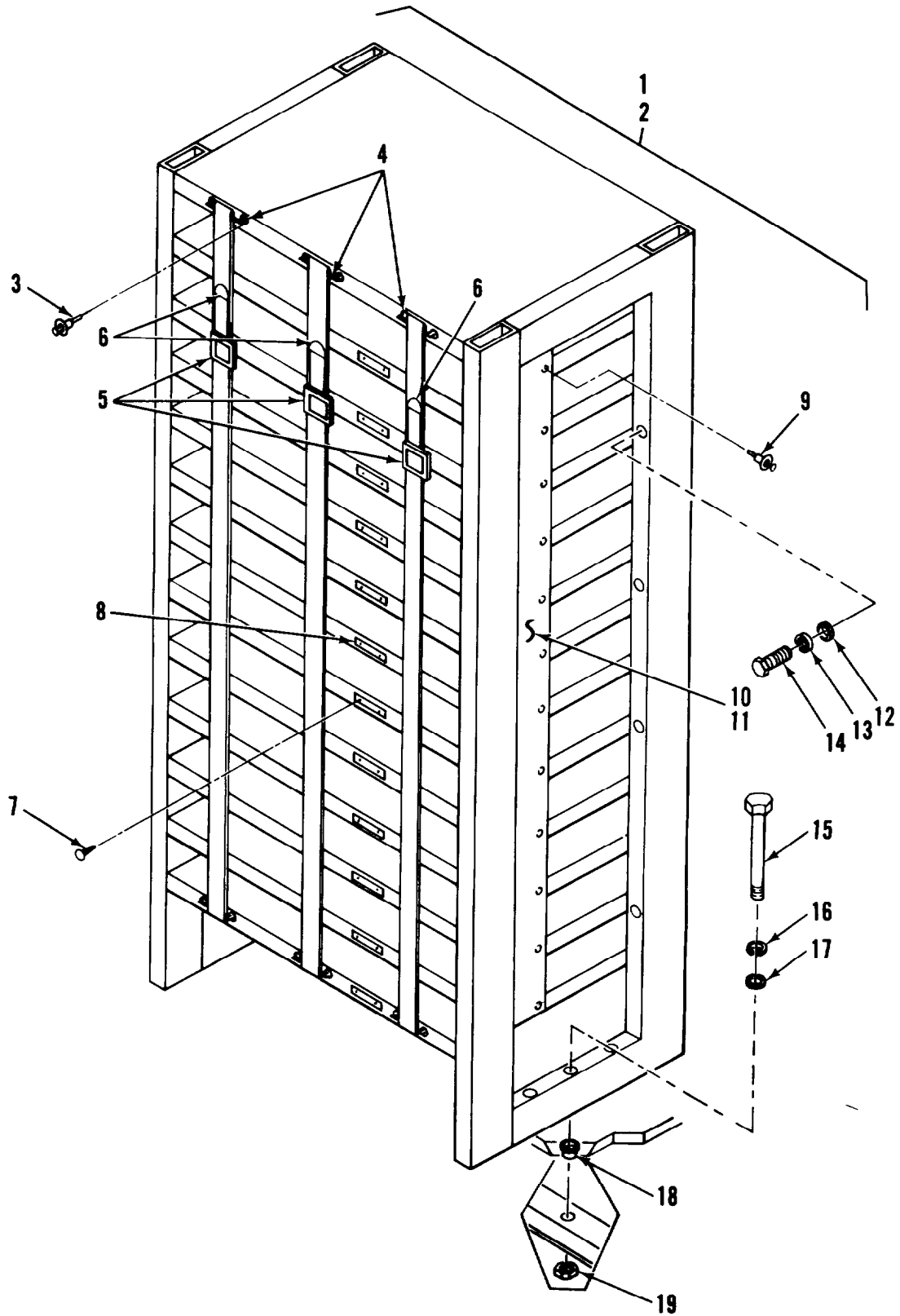

Figure 23. Shelf, Storage (72 inch Height)

SECTION I I			TM5-6675-314-24P			
(1)	(2)	(3)	(4)	(5)	(6)	
ITEM	SMR		PART			
NO	CODE	FSCM	NUMBER	DESCRIPTION AND USABLE ON CODES(UOC)	QTY	
GROUP 03 FURNITURE AND CABINETS						
FIG. 23 SHELF, STORAGE (72 INCH) HEIGHT						
1	PFOOO	97403	13225E4387	SHELF,STORAGE	4	
2	PFOOO	97403	13225E4392	SHELF , STORAGE	1	
3	XDOZZ	07707	MC639BS	.RIVET	42	
4	XDOZZ	82820	MR2001	.LOOP,FOOTMAN	21	
5	PFOZZ	82820	1844-1C1	.TIE DOWN,CARGO,VEHI BUCKLE - END	3	
6	PFOZZ	82820	1845-104	8.0 IN .TIE DOWN,CARGO,VEHI TIP-END, 72.0 IN	3	
7	XDOZZ	96906	MS21318-23	.SCREW,DRIVE..	24	
8	XDOZZ	39428	1512T14	.HOLDER,CARD	12	
10	XDOZZ	97403	13225E4387-6	.BACK,STORAGE SHELF	2	
11	XDOZZ	97403	13225E4392-2	.BACK,STORAGE SHELF..	2	
12	XDOZZ	96906	MS27183-14	.WASHER,FLAT	40	
13	XDOZZ	96906	MS35338-45	.WASHER,LOCK	40	
14	XDOZZ	96906	MS90725-52	.BOLT,MACHINE..	40	
15	XDOZZ	96906	MS35355-147	.BOLT,HEX HD	30	
16	XDOZZ	96906	MS35353-48	.WASHER,LOCK, SPRING HLCL	30	
17	XDOZZ	96906	MS27183-19	.WASHER,FLAT	30	
18	XDOZZ	97403	13225E3597	.INSERT,MTG FLOOR..	30	
19	XDOZZ	96906	MS51967-14	.NUT,PL HEX	30	

END OF FIGURE

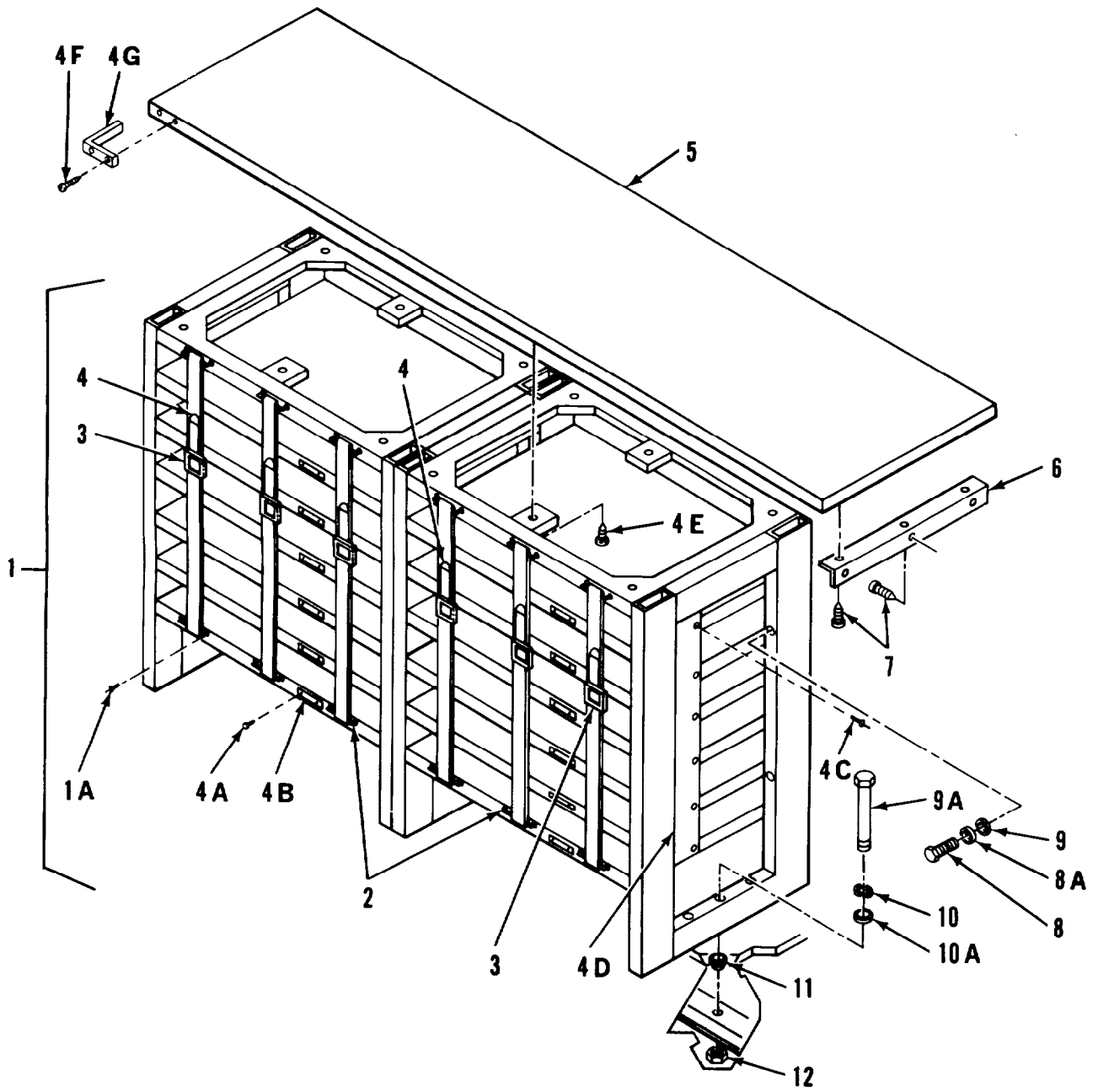

Figure 24. Storage Shelves and Top

SECTION II			TM5-6675-314-24P			
(1)	(2)	(3)	(4)	(5)	(6)	
ITEM NO	SMR CODE	FSCM	PART NUMBER	DESCRIPTION AND USABLE ON CDOES(UOC)	QTY	
GROUP 03 FURNITURE AND CABINETS						
FIG. 24 STORAGE SHELVES AND TOP						
1	PFOOO	97403	13225E4410	SHELF,STORAGE	3	
1A	XDOZZ	07707	MD639BS	.RIVET	24	
2	XDOZZ	82820	MR 2001	.LOOP.FOOTMAN	12	
3	PFOZZ	82820	1844-104	.TIE DOWN,CARGO,VEHI BUCKLE-END, 6.0 IN	3	
4	PFOZZ	82820	1845-101	.TIE DOWNCARGO,VEHI TIP-END, 40.0 IN	3	
4A	XDOZZ	96906	MS21318-23	.SCREW,DRIVE..	12	
4B	XDOZZ	39428	1512T14	.HOLDER,CARD..	6	
4C	XDOZZ	81349	M24243/1-A4C3	.RIVET,BLIND	16	
4D	XDOZZ	97403	13225E441C-6	.BACK,STORAGE SHELF.	2	
4E	XDOZZ	96506	MS51861-45	.SCREW,TAPPING,THD..	16	
4F	XDOZZ	96906	MS51861-16	.SCREW,PNH	4	
4G	XDOZZ	07393	69O5	.BUMPER,RUBBER	1	
5	XDOZZ	97403	13225E4294-101	.TOP	1	
6	XDOZZ	97403	13225E4433	.BRACKET,COUNTER TOP	1	
7	XDOZZ	96906	MS51861-47	.SCREW,TAPPING,THD	7	
8	XDOZZ	96906	MS90725-52	.BOLT,MACHINE..	12	
8A	XDOZZ	96906	MS35338-45	.WASHER,LOCK	12	
9	XD022	96906	MS27183-14	,WASHER,FLAT	12	
9A	XDOZZ	96906	MS35355-147	.BOLT,HEX HD	12	
10	XDOZZ	96906	MS35338-48	.WASHER,LOCK,SPR..	12	
10A	XDOZZ	96906	MS27183-19	.WASHER,FLAT	12	
11	XDOZZ	97403	13225E3597	.INSERT,MTG FLOOR	12	
12	XOOZZ	96906:	MS51967-14	.NUT,PL HEX	12	

END OF FIGURE

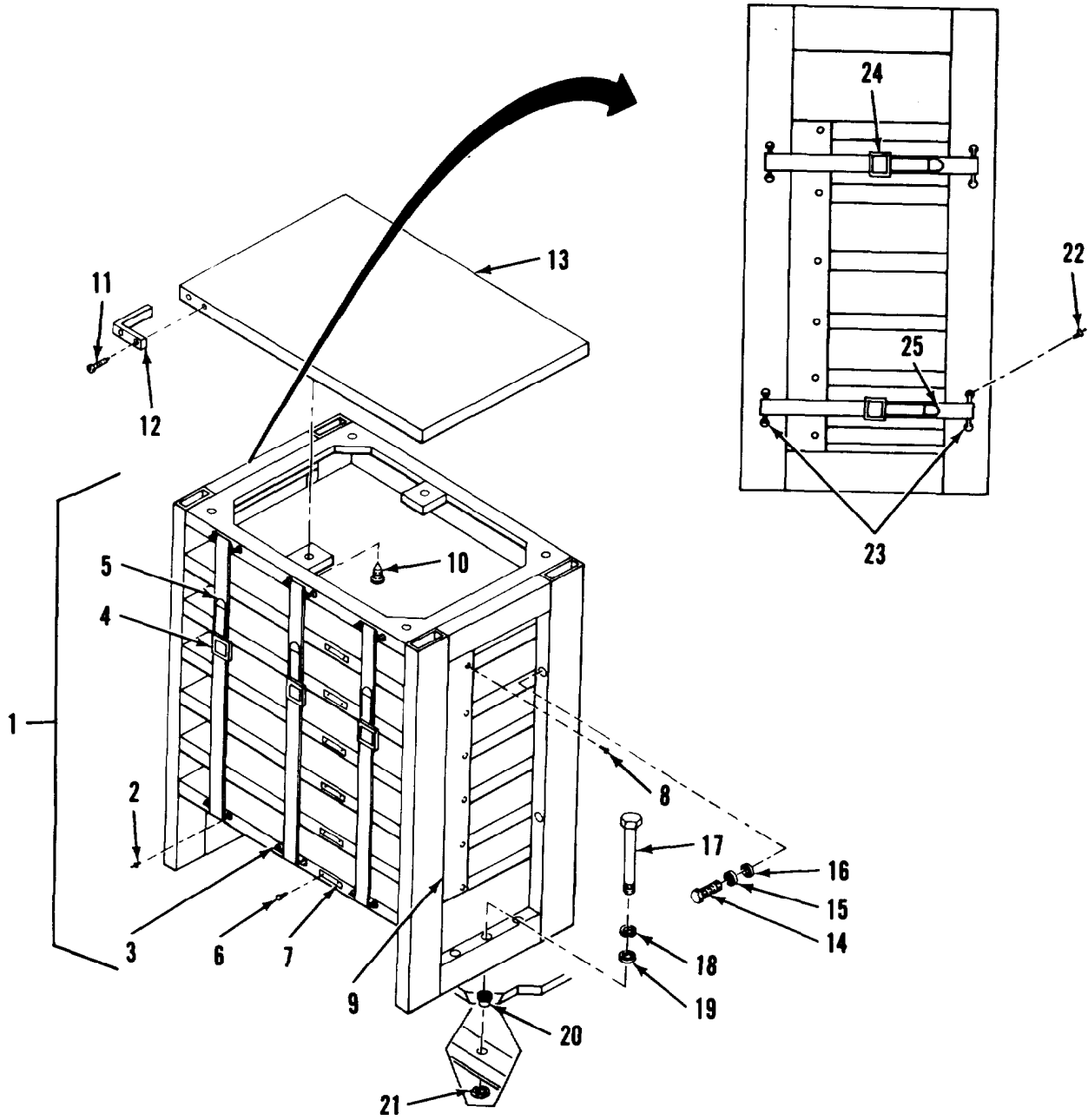

Figure 24A. Shelf, Storage (40 inch Height)

SECTION II			TM5-6675-314-24P			
(1)	(2)	(3)	(4)	(5)	(6)	
ITEM NO	SMR CODE	FSCM	PART NUMBER	DESCRIPTION AND USABLE ON CODES(UOC)	QTY	
GROUP 03 FURNITURE AND CABINETS						
FIG. 14A SHELF STORAGE (40 INCH HEIGHT)						
1	XDOZZ	97403	13225E441C	SHELF,STORAGE		1
2	XDOZZ	07707	MD639BS	.RIVET		24
3	XDOZZ	84820	MR 2001	.LOOP,FOOTMAN		12
4	PFOZZ	8282C	1844-104	.TIE DOWN,CARGO,VEHI BUCKLE-END, 6.0 IN		3
5	PFOZZ	82820	1845-101	.TIE DOWN,CARGO,VEHI TIP-END, 40.0 IN		3
6	XDOZZ	96906	MS21318-23	.SCREW,DRIVE		12
7	XDOZZ	39428	1512T14	.HOLDER,CARD		6
8	XDOZZ	81349	M24243/1-A403	.RIVET,BLIND		16
9	XDOZZ	97403	13225E441C-6	.BACK,STORAGE SHELF		2
10	XDOZZ	96906	MS51861-45	.SCREW,TAPPING,THD		6
11	XDOZZ	96906	MS51861-16	.SCREW,TPG.PNH		8
12	XDOZZ	07393	6905	.BUMPER,RUBBER		2
13	XDOZZ	97403	13225E4571	.TOP		1
14	XDOZZ	96906	MSS0725-52	.BOLT,MACHINE		6
15	XDOZZ	96906	MS35338-45	.WASHER ,LOCK		6
16	XDOZZ	96906	M327183-14	.WASHER.FLAT		6
17	XDOZZ	96906	MS35355-147	.BOLT ,HEX HD		6
18	XDOZZ	96906	MS35338-48	.WASHER,LOCK..		6
19	XDOZZ	96906	MS27183-15	.WASHER,FLAT		6
20	XDOZZ	97403	13225E3597	.INSERT.FLOOR MTG		6
21	XDOZZ	96906	MS51967-14	.NUT,PL HEX, STL..		6
22	XDOZZ	07707	MD665BS	.RIVET		8
23	XDOZZ	8482C	MR 2001	.LOOP ,FOOTMAN		4
24	PFOZZ	82820	1844-103	.TIE DOWN,CARGO,VEHI BUCKLE-END, 9.0 IN		2
25	PFOZZ	82820	1845-101	.TIE DOWN,CARGO,VEHI TIP-END, 40.0 IN		2

END OF FIGURE

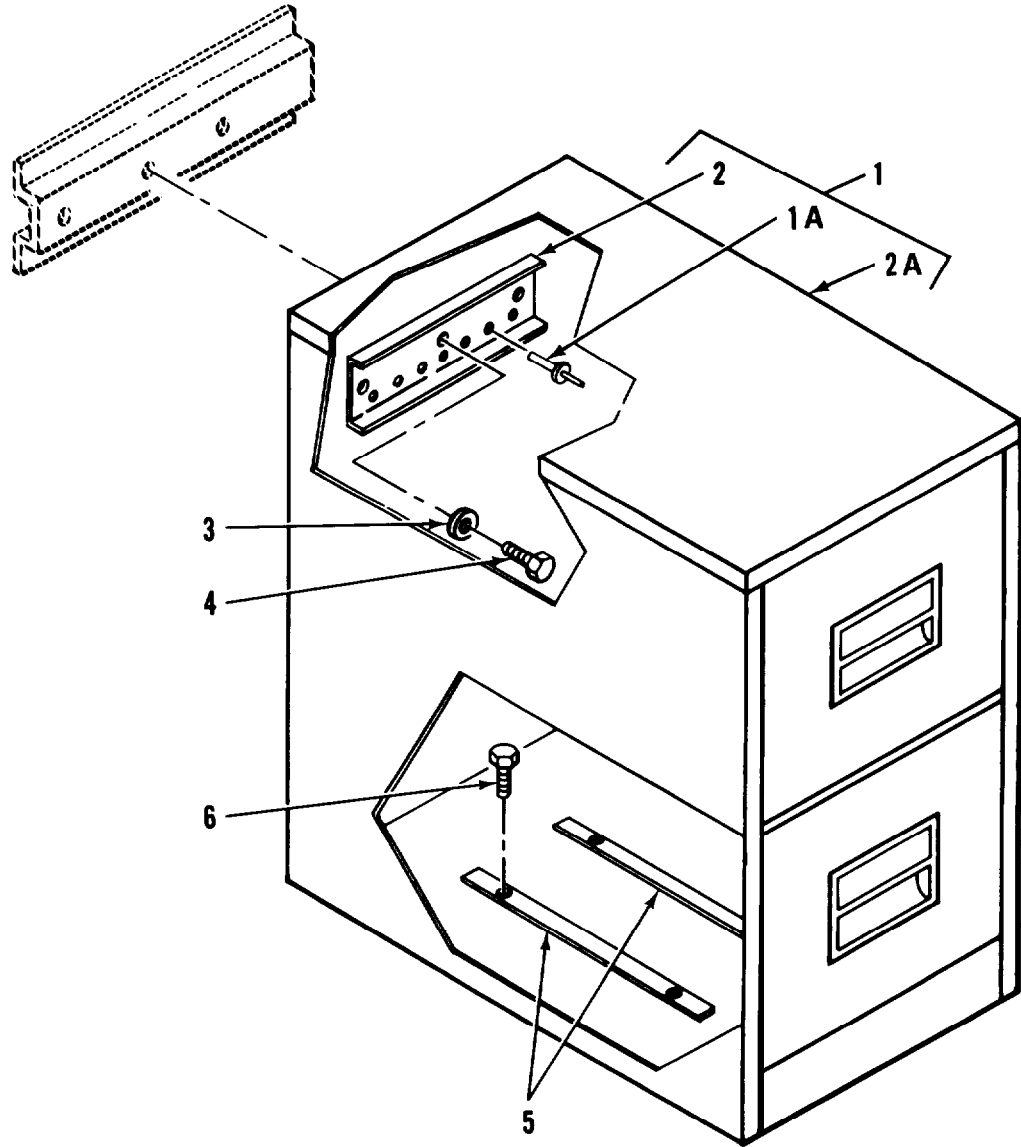

Figure 25. File Cabinet, 2 Drawers

SECTION I I			TM5-6675-314-24P		
(1)	(2)	(3)	(4)	(5)	(6)
ITEM	SMR	FSCM	PART	DESCRIPTION AND USABLE ON CODES(UOC)	QTY
NO	CODE		NUMBER		

GROUP 03 FURNITURE AND CABINETS

FIG. 25 FILE CABINET.2 DRAWER

1	PFOOO	97403	13225E4404	FILING CABINET.....	1
1A	XDOZZ	81349	M24243/3-D402	.RIVET.....	16
2	XDOZZ	97403	13225E4323	.CHANNEL,MTG.....	1
2A	XDOZZ	16310	8892	.FILE CABINET,2 DWR.....	1
3	XDOZZ	96906	MS27183-14	.WASHER,FLAT.....	3
4	XDOZZ	96906	MS90725-38	.BOLT,HEX HD.....	4
5	XDOZZ	97403	13225E4232	.BAR,REINFORCING,CAB.....	2
6	XDOZZ	96906	MS16992-522	.BOLT,LAG,HEX HD.....	4

END OF FIGURE

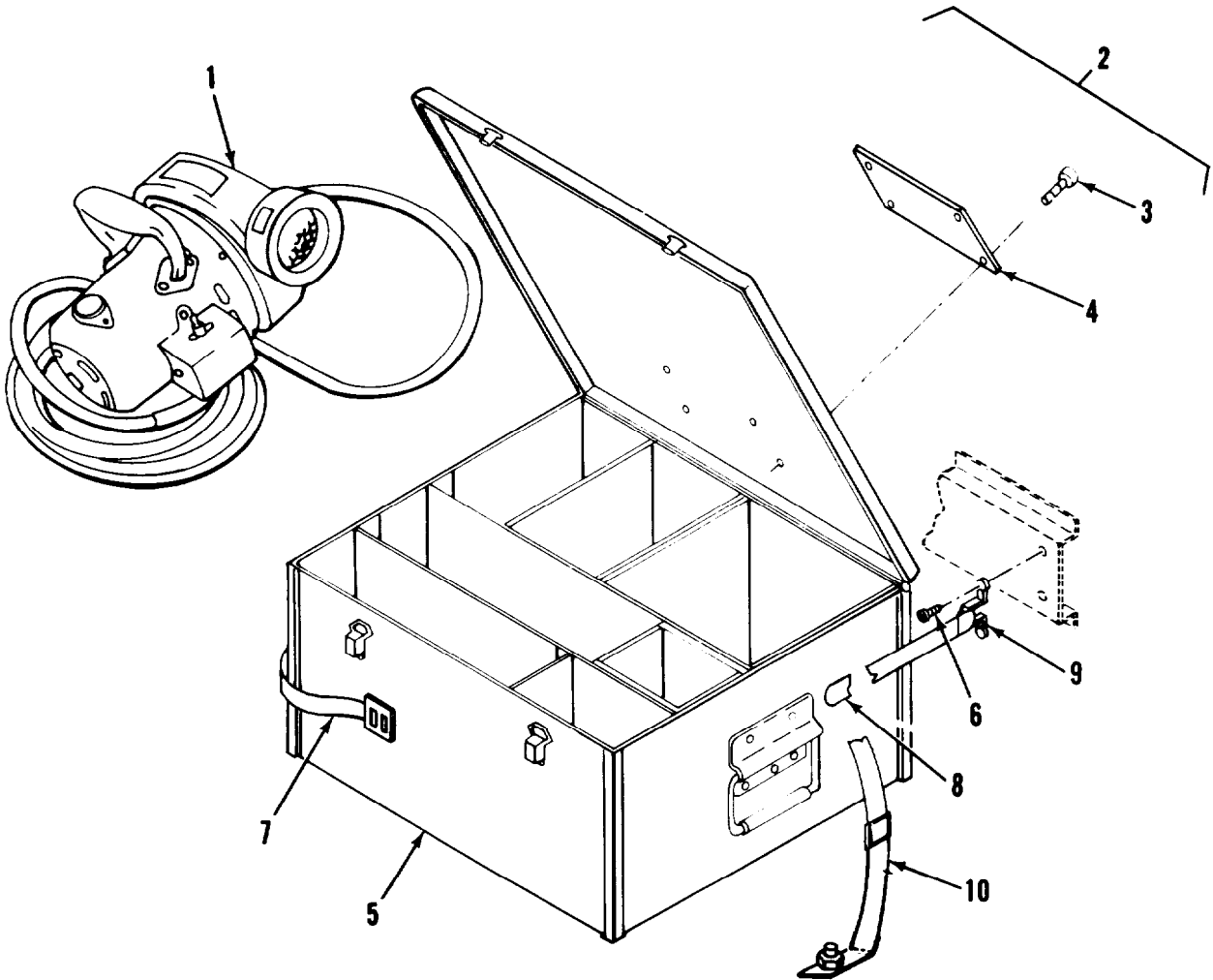

Figure 26. Vacuum Cleaner, Storage Box and Mounting

SECTION II			TM5-6675-314-24P		
(1)	(2)	(3)	(4)	(5)	(6)
ITEM	SMR		PART		
NO	CODE	FSCM	NUMBER	DESCRIPTION AND USABLE ON CODES(UOC)	QTY

GROUP 04 SUPPORT ITEMS

FIG. 26 VACUUM CLEANER,STORAGE BOX AND MOUNTING

1	PFOZO	12835	MVU	CLEANER,VACUM,ELEC	1
2	PFOZF	97403	13225E349C	STORAGE CONTAINER,F	1
3	XDOZZ	96906	MS21318-14	.SCREW,DRIVE	4
4	XDOZZ	97403	13225E3613	.PLATE,IDENT	1
5	XDOZZ	51745	AK-1950	.BOX STOR ASSY VAC	1
6	XDOZZ	96906	MS51861-47	.SCREW,TAPPING,THD..	4
7	PFOZZ	82820	1844-105	.TIE DOWN,CARGO,VEHI BUCKLE-END, 15.0 IN	1
8	PFOZZ	82820	1845-108	.TIE DOWN,CARGO,VEHI TIP-END 45. C IN	1
9	XDOZZ	82820	MR2001	.LOOP,FOOTMAN	2
10	PFOZZ	97403	13225E3695-7	.TIE DOWN.CARGO.VEHI	1

END OF FIGURE

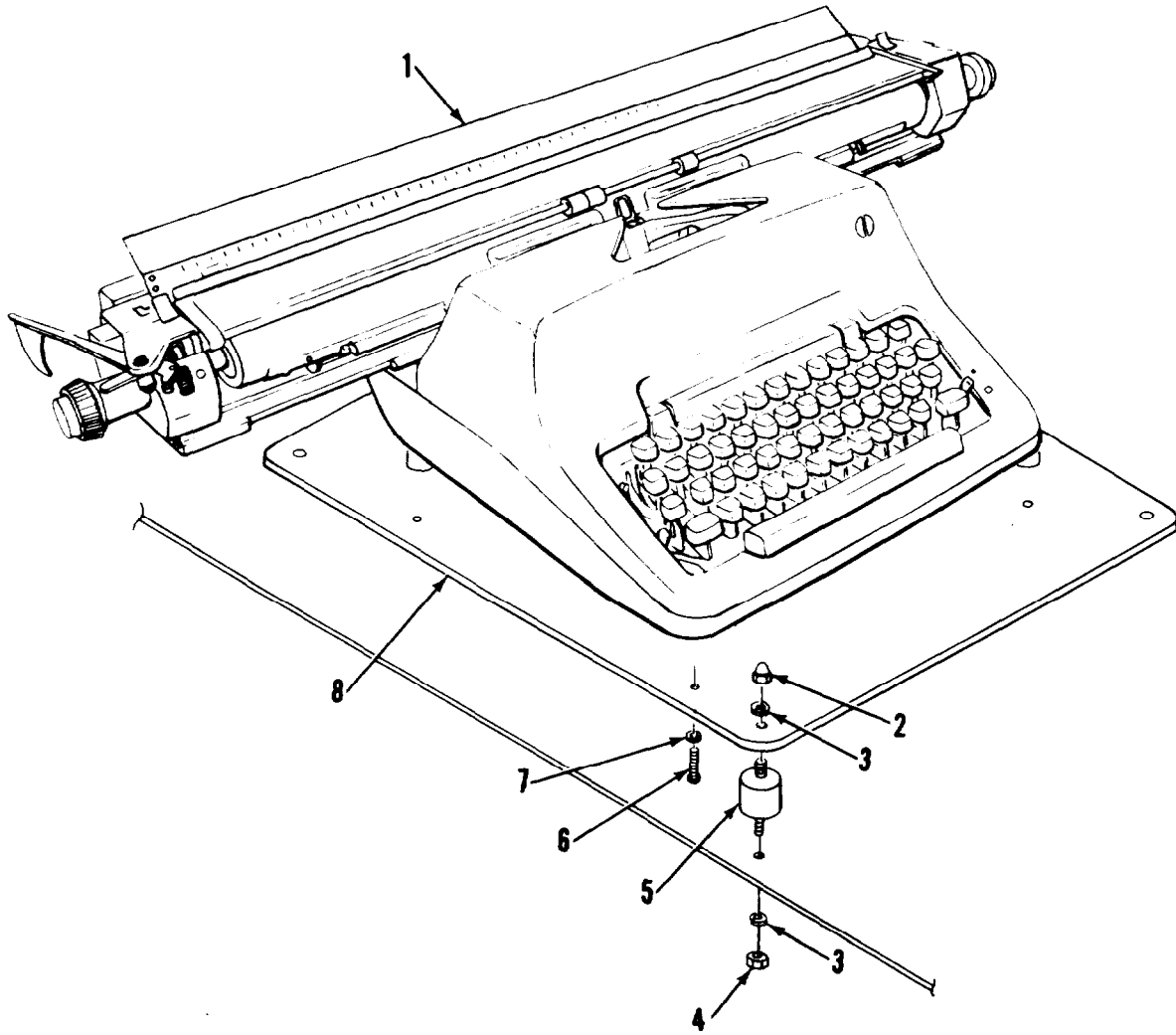

Figure 27. Typewriter and Mounting

SECTION II			TM5-6675-314-24P		
(1)	(2)	(3)	(4)	(5)	(6)
ITEM	SMR		PART		
NO	CODE	FSCM	NUMBER	DESCRIPTION AND USABLE ON COOES(UOC)	QTY

GROUP 04 SUPPORT ITEMS

FIG. 27 TYPEWRITER AND MOUNTING

1	PAOZF	61634	S27	TYPEWRITER	1
2	XDOZZ	96906	MS24680-26	.NUT,CAP	4
3	XDOZZ	96906	MS35338-45	.WASHER,LOCK	8
4	XDOZZ	96906	MS35649-2312	.NUT,PLAIN,HEXAGON	4
5	XDOZZ	81860	A43-051	.MOUNT,CYLINDRICAL..	4
6	XDOZZ	96906	MS35207-249	.SCREW,MACHINE	4
7	XDOZZ	96906	MS35338-42	.WASHER,LOCK	4
8	XDOZZ	97403	13225E4039	.BRACKET,TYPEWRITER..	1

END OF FIGURE

TM5-6675-314-24P

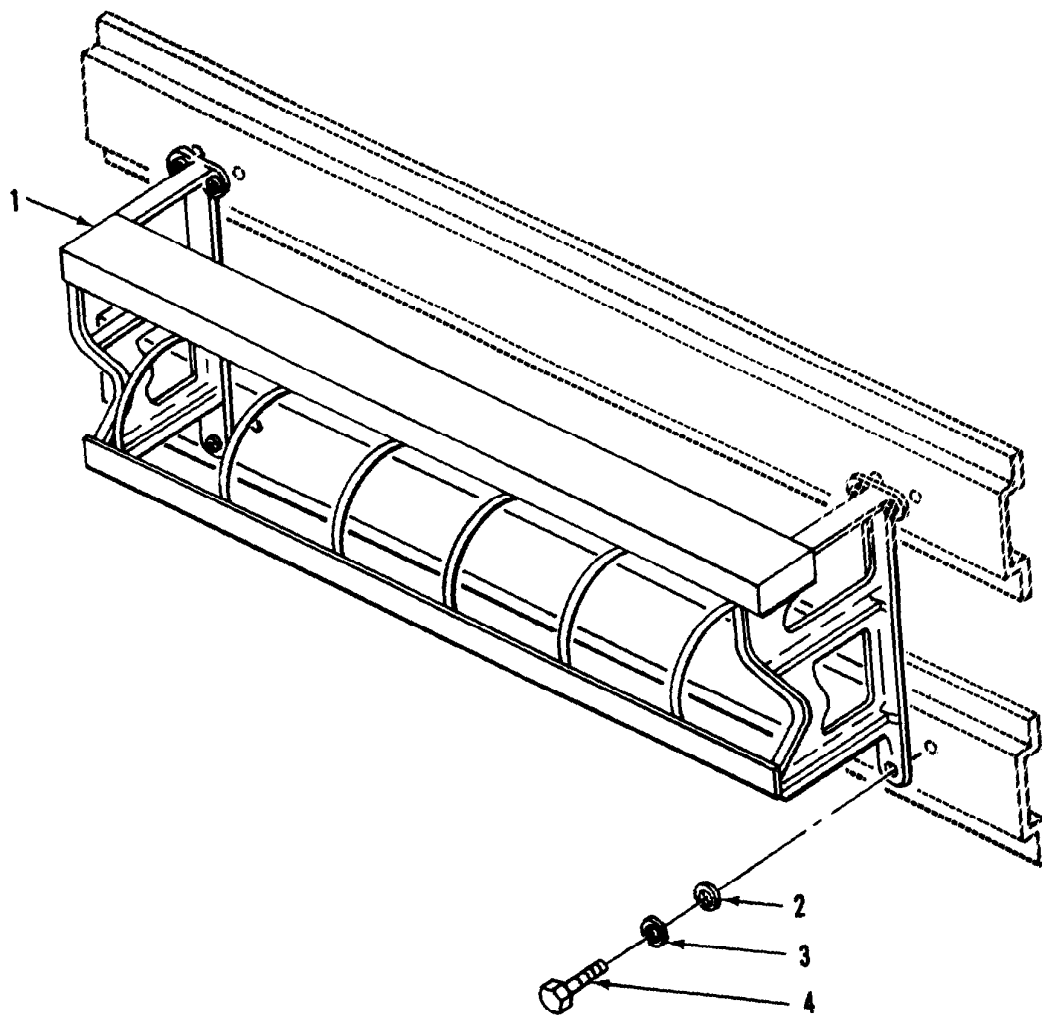

Figure 28. Paper Holder/Cutter and Mounting

SECTION II			TM5-6675 - 314-24 P		
(1)	(2)	(3)	(4)	(5)	(6)
ITEM	SMR		PART		
NO	CODE	FSCM	NUMBER	DESCRIPTION AND USABLE ON CODES(UOC)	QTY

GROUP 04 SUPPORT ITEMS

FIG. 28 PAPER HOLDER/CUTTER AND MOUNTNG

1	PFOZZ	81348	FF-H-571	HOLDER AND CUTTER,W..	1
2	XDOZZ	96906	MS27183-42	.WASHER,FLAT	6
3	XDOZZ	96906	MS35338-43	.WASHER,LOCK	6
4	XDOZZ	96906	MS51849-69	.SCREW,HEX HD	6

END OF FIGURE

TM 5-6675-314-24P

Section III. SPECIAL TOOLS LIST

(Not Applicable)

CROSS-REFERENCE INDEXES

NATIONAL STOCK NUMBER INDEX

STOCK NUMBER	FIG.	ITEM	STOCK NUMBER	FIG.	ITEM
5930-00-054-5892	7	61	6210-01-200-9740	7	68
5315-00-062-5417	15	67	6250-01-205-3959	7	67
	16	69	5340-01-211-6922	9	24
4140-00-106-6462	8	8	5930-01-213-3466	7	22
3655-00-113-9558	15	65		7	33
6240-00-152-2985	18	4	5330-01-213-5813	15	22
7910-00-205-3400	26	1		15	89
6675-00-221-7121	18	1	7125-01-219-6799	19	1
5330-00-248-3847	15	76	8145-01-221-6039	26	2
	16	76	3990-01-225-8265	24	3
5940-00-272-1477	2	61		24A	4
	5	55A	3990-01-225-8266	17	8
5920-00-280-8342	5	23		23	5
7290-00-298-7040	28	1	3990-01-225-8270	1	72
6240-00-556-8654	7	55	3990-01-225-8271	17	9
5975-00-610-5875	2	13		24	4
5975-00-650-0575	2	10		24A	5
5930-00-660-5584	2	54		24A	25
7430-00-663-9102	27	1	3990-01-228-1725	14	59
5935-00-702-6024	2	9		26	10
6240-00-862-2362	5	24	3990-01-229-1329	1	2
8305-00-927-3829	10	16	3990-01-229-1332	1	73
	10	29		24A	24
5930-00-944-1086	2	75	3990-01-229-1333	1	71
5305-00-978-9378	15	62		26	7
	16	63	3990-01-231-5568	26	8
5120-01-013-1676	1	89	3990-01-231-5569	23	6
5925-01-021-5222	4	7	3990-01-231-5571	14	60
5935-01-024-4028	2	52	3990-01-234-6561	1	55
5935-01-038-7401	2	4	3990-01-234-6562	1	51
5925-01-042-0109	4	6	7125-01-236-3069	24	1
6220-01-045-0249	7	20	7125-01-236-3070	23	1
5925-01-092-9573	4	3	7125-01-237-0621	23	2
5340-01-093-0062	1	47	5925-01-240-6744	4	1
5925-01-100-3631	4	2	7110-01-241-7495	25	1
5925-01-111-7562	4	4	7110-01-241-7496	20	1
6220-01-113-8210	7	31	5330-01-245-0171	10	21
2540-01-133-9726	1	39		10	43
5925-01-147-8574	4	5	5330-01-245-0173	10	41
5440-01-152-7751	1	12	7460-01-245-7019	22	1
5930-01-167-7035	5	21	6150-01-247-3650	1	91
6675-01-169-5284	18	3			
6675-01-169-5285	18	5			
5930-01-172-5083	18	32			
5330-01-200-9660	1	23			
	10	12			
	10	42			
	16	9			
5330-01-200-9661	1	25			
	16	11			

SECTION IV

TM5-6675-314-24P

CROSS-REFERENCE INDEXES

FSCM	PART NUMBER	PART NUMBER INDEX		FIG.	ITEM
			STOCK NUMBER		
93908	A-7021			2	67
03007	AA05050506			10	33
51745	ADC-1704-102			19	6
51745	AK-1709			19	15
51745	ADC-1709-1			19	18
51745	ADC-1710			19	7
51745	ADC-1710-1			19	10
51745	ADC-1734			3	13
51745	ADC-1845-105			1	69
51745	ADC-1883			17	18
51745	ADC-1883-1			17	22
51745	ADC-1886			17	5
51745	ADC-1950			26	5
51745	ADC-1988-1			17	21
51745	ADC-1988-2			17	20
51745	ADC-2003			17	7
51745	ADC-2063-101			13	15
51745	ADC-2063-102			12	10
51745	ADC-2065-101			13	21
51745	ADC-2065-102			12	12
51745	ADC-2073-1			21	9
51745	ADC-2082			13	4
51745	ADC-2083			13	3
51745	ADC-2084			13	7
51745	ADC-2085			13	8
51745	ADC-2088			3	15
51745	ADCT-5006			1	1
07707	AD34ABS			10	3
				10	30
07707	AD48ABS			10	1
07707	AD53ABS			10	24
07707	AD53BS			1	49
07707	AD64BS			14	34
27109	AL3-575709			1	16
88044	AN840-4			9	14
88044	AN960-16			16	42
88044	AN960-4			5	43
88044	AN960-516			5	72
88044	AN960-616			15	48
52555	A11670			1	53
				1	57
81860	A43-051			27	5
94222	A5-21-074-10			19	13
94222	A5-21-089-10			19	14
91929	BZ-2RQ81T	5930-00-944-1086		2	75
16543	B440A-RT-RIF			7	65
99862	CL-21-KA-7.0			15	36
				16	90
99862	CL-21-6.00			10	5
99862	CL-63-KA-270			1	48
14109	D-CE3778			16	39

SECTION IV

TM 5-6675-314-24P, C01

CROSS-REFERENCE INDEXES

PART NUMBER INDEX

FSCM	PART NUMBER	STOCK NUMBER	FIG.	ITEM
14280	DU323		5	37
97335	D008		11	3
			11	21
30190	E0686	4140-00-106-6462	8	8
93908	E977E		2	66
98313	FDC1225M5		14	58
81348	FF-H-571	7290-00-298-7040	28	1
06535	FH-900-26		1	60
81349	FHN26G1		5	22
92194	FIT-600-5/8		2	20
			2	29A
81349	FO2A250V1A	5920-00-280-8342	5	23
04386	F106Z		7	13
89904	F40-WWX	6240-00-556-8654	7	55
79725	G-2100B		7	50
79725	G-2100C		2	39
79725	G-2100WC		2	40
			7	49
79725	G-2106		7	47
79725	G-2110A		2	43
			7	42
79725	G-2110B		7	51
79725	G-2111		2	102
			7	53
79725	G-2115		7	52
79725	G-2141		2	38
82942	G-231-N 1/2 THK	5330-01-245-0173	.10	41
82942	G-231-N 1/8 THK	5330-01-200-9660	1	23
			10	12
			10	42
			16	9
82942	G-231-N 3/4 THK	5330-01-245-0171	10	21
			10	43
79725	G-3000B	5975-00-610-5875	2	13
79725	G-3000B-40-5		7	5
79725	G-3000CE	5975-00-650-0575	2	10
			7	2
79725	G-3000WC		2	11
			7	3
79725	G-3006E		2	31
			7	1
79725	G-3007C		2	5
79725	G-3010B		2	14
79725	G-3011E		2	33
			7	6
79725	G-3015E		2	34
79725	G-3017TCE		2	32
79725	G-3086A		2	86
79725	G-3089E		2	101
1G500	JAB58H		1	94
81860	K1015		3	6

SECTION IV

TM5-6675-314-24P

CROSS-REFERENCE INDEXES

FSCM	PART NUMBER	PART NUMBER INDEX STOCK NUMBER	FIG.	ITEM
81348	LS125	8305-00-927-3829	10	16
			10	29
81790	L70		5	50
07707	MD63685		1	4
07707	MD63985		23	3
			24	1A
			24A	2
07707	MD650BS		1	3
07707	MD665B5		1	74
			24A	22
77972	ML-39-01-1-XX-2- J		11	23
82820	MR 2001		1	5
			1	70
			1	75
			17	11
			23	4
			24	2
			24A	3
			24A	23
82820	MR2001		26	9
96906	MS15795-8		15	24
			15	86
96906	MS15795-811		1	62
96906	MS16992-522		3	22
			20	11
			21	5
			21	3
			25	6
96906	MS16992-524		1	76
			3	3
96906	MS16992-526		1	88
96906	MS16992-541		16	21
96906	MS16992-708		16	35
96906	MS16997-58	5305-00-978-9378	15	62
			16	63
96906	MS171470		16	37
96906	MS171592		15	56
			15	69
			16	55
			16	71
96906	MS17984-1014	5340-01-093-0062	1	47
96906	MS20392-5C23		15	49
			16	44
96906	MS20392-5C33		15	50
			16	43
96906	MS20426-AD4-6		1	19
96906	MS20426AD4-5		10	10
96906	MS20426AD4-6		16	3
96906	MS20470-AD3-3		8	11
96906	MS20470-AD3-5		8	13

CROSS-REFERENCE INDEXES

FSCM	PART NUMBER	PART NUMBER INDEX STOCK NUMBER	FIG.	ITEM
96906	MS20470-AD3-5		8	28
96906	MS20470-AD3-8		8	31
96906	MS20470-A2-4		15	81
96906	MS20470AD3-7		8	24
96906	MS20600-AD8W6		1	15
96906	MS20600-AD8W9		1	14
96906	MS20600-B6WD		15	3
96906	MS20600-B6W1		15	4
96906	MS20600-B6W3		15	1
96906	MS20600-B6W5		15	16
96906	MS20600-B8W10		15	14
96906	MS20600-B8W3		15	18
			16	25
96906	MS20600-B8W5		15	17
96906	MS20600-B8W8		15	13
96906	MS20601-B6WD		15	7
96906	MS20601-B8W4		15	9
96906	MS20604-B3W2		5	31A
96906	MS20604-B3W3		5	64A
96906	MS21318-13		6	1
96906	MS21318-14		2	1
			17	3
			17	6
			19	5
			26	3
96906	MS21318-23		23	7
			24	4A
			24A	6
96906	MS24665-285		15	47
96906	MS24665-291		16	41
96906	MS24680-26		27	2
96906	MS2469-351		16	1
96906	MS24693S274		1	77
96906	MS24693S98		17	2
96906	MS25036-153		8	3
96906	MS25043-18D		5	47
96906	MS27183-11		5	36
96906	MS27183-12		15	79
			16	60
96906	MS27183-14		1	8
			3	1
			14	1
			14	15
			20	10
			22	2
			23	12
			24	9
			25	3
			24A	16
96906	MS27183-15		1	42
			9	6

SECTION IV

TM5-6675-314-24P

CROSS-REFERENCE INDEXES

FSCM	PART NUMBER	PART NUMBER INDEX		FIG.	ITEM
			STOCK NUMBER		
96906	MS27183-15			9	20
96906	MS27183-19			16	36
				23	17
				24	10A
				24A	19
96906	MS27183-42			3	7
				5	10
				10	49
				20	6
				28	2
96906	MS27183-7			5	11
96906	MS27183-9			5	7A
96906	MS27736-28	5930-01-167-7035		5	21
96906	MS29513-115	5330-00-248-3847		15	76
				16	76
96906	MS3102E18-3P			5	46
96906	MS3108B18-11S			2	17
				2	27
96906	MS3367-7-9			2	15
96906	MS35190-241			2	60
				5	55
96906	MS35190-253			7	14
96906	MS35190-257			1	17
96906	MS35191-270			17	10
96906	MS35191-273			3	5
				8	34
96906	MS35206-217			5	44
96906	MS35206-230			5	13
96906	MS35206-231			10	39
96906	MS35206-233			5	53
				7	46
96906	MS35206-235			2	58
96906	MS35206-243			5	1
				7	7
				11	16
96906	MS35206-245			2	91
96906	MS35206-248			7	17
				7	28
96906	MS35206-249			1	27
				16	13
96906	MS35206-265			10	48
				14	52
96906	MS35206-281			5	49
96906	MS35206-283			6	3
96906	MS35206-294			5	34
96906	MS35206-296			7	56
96906	MS35206-298			3	21A
				5	69
				16	64
96906	MS35206-299			15	63
				16	66

SECTION IV

TM5-6675-314-24P

CROSS-REFERENCE INDEXES

FSCM	PART NUMBER	PART NUMBER INDEX		FIG.	ITEM
			STOCK NUMBER		
96906	MS35206-301			3	16
96906	MS35206-306			14	8
96906	MS35207-249			27	6
96906	MS35207-261			5	38
96906	MS35207-264			5	9
96906	MS35207-265			2	79
96906	MS35207-281			5	7C
96906	MS35335-44			5	7B
96906	MS35338-139			1	63
96906	MS35338-40			5	45
96906	MS35338-41			10	38
96906	MS35338-42			1	28
				2	92
				5	2
				7	12
				7	18
				7	29
				11	17
				16	14
				27	7
96906	MS35338-43			3	8
				5	39
				14	53
				20	8
				28	3
96906	MS35338-44			5	52
				6	4
				15	32
				16	86
96906	MS35338-45			1	7
				3	2
				5	70
				7	57
				15	64
				16	65
				19	2
				23	13
				24	8A
				27	3
				24A	15
96906	MS35338-46			1	43
				3	18
				5	35
				9	7
				9	19
				21	3
96906	MS35338-48			23	16
				24	10
				24A	18
96906	MS35355-147			23	15
				24	9A

SECTION IV

TM5-6675-314-24P

CROSS-REFERENCE INDEXES

FSCM	PART NUMBER	PART NUMBER INDEX		FIG.	ITEM
			STOCK NUMBER		
96906	MS35355-147			24A	17
96906	MS35425-39			1	64
96906	MS35425-74			3	17
96906	MS35492-76			8	20
96906	MS35493-79			1	86
96906	MS355190-319			16	27
96906	MS35649-202			10	50
				14	56
				20	9
96906	MS35649-2252			5	51
96906	MS35649-2312			3	14
				5	71
				27	4
96906	MS35649-2382			1	44
				17	15A
				21	2
96906	MS35649-242			5	42
96906	MS35649-282			7	11
96906	MS35650-302			3	9
96906	MS35674-41	5315-00-062-5417		15	67
				16	69
96906	MS35751-166			15	46
96906	MS35751-75			15	12
96906	MS51849-69			28	4
96906	MS51849-78			20	5
96906	MS51861-14			8	37
96906	MS51861-16			24	4F
				24A	11
96906	MS51861-22			16	95
96906	MS51861-24			12	11
				13	13
				15	35
				16	89
96906	MS51841-26			2	76
				10	54
96906	MS51861-35			11	22
				15	23
				15	84
96906	MS51861-37			11	14
				13	9
				16	100
96906	MS51861-39			1	67
96906	MS51861-45			15	82
				1b	79
				24	4E
				24A	10
96906	MS51861-46			2	12
				2	64
				7	4
96906	MS51861-47			10	52
				12	13

SECTION IV

TM5-6675-314-24P

CROSS-REFERENCE INDEXES

FSCM	PART NUMBER	PART NUMBER INDEX STOCK NUMBER	FIG.	ITEM
96906	MS51861-47		13	1
			15	25
			15	90
			16	33
			16	92
			24	7
			26	6
96906	MS51861-49		10	23
			10	46
96906	MS51861-50		15	27
			15	20
96906	MS51861-51		16	24
			1	68
96906	MS51861-55		16	81
96906	MS51861-67		2	84
96906	MS51862-34		20A	2
96906	MS51862-36		16	17
96906	MS51862-37		10	18
96906	MS51862-56		1	59
96906	MS51922-49		15	44
			16	49
96906	MS51952-1		9	13
96906	MS51967-14		15	53
			16	47
			23	19
			24	12
			24A	21
96906	MS9025-178		16	52
96906	MS90725-10		15	31
			16	85
96906	MS90725-3		8	1
96906	MS90725-34		19	3
96906	MS90725-38		1	82
			20	13
			25	4
96906	MS90725-40		1	9
96906	MS90725-52		23	14
			24	8
			24A	14
96906	MS90725-62		1	40
96906	MS90725-64		9	18
96906	MS90725-68		1	36
			21	4
96906	MS90725-70		9	23
96906	MS90726-58		9	8
96906	MS9072626-64		9	11
12835	MVU	7910-00-205-3400	26	1
81349	M24243/1-A403		12	6
			16	94
			24	4C
			24A	8

SECTION IV

TM5-6675-314-24P

CROSS-REFERENCE INDEXES

FSCM	PART NUMBER	PART NUMBER INDEX STOCK NUMBER	FIG.	ITEM
81349	M24243/1-A804		15	8
81349	M24243/1-B302		2	49
81349	M24243/1-B403		1	37A
			11	2
			11	8
			11	20
			13	12
81349	M24243/1-B404		14	30
81349	M24243/1-B405		10	37
81349	M24243/1-B502		10	25
			10	32
81349	M24243/1-B504		10	34
81349	M24243/1-B602		14	3
81349	M24243/1-B604		14	47
81349	M24243/1-B606		17	18A
81349	M24243/1-D502		19	11
81349	M24243/1-D506		19	9
			19	16
81349	M24243/1-D602		20	3
81349	M24243/3-D402		25	1A
81349	M24243/5-A402		13	16
81349	M24243/5-A403		13	5
81349	M24243/6-A602H		15	20A
81349	M24243/6-A606H		9	17
80205	NAS1329A08-160		1	33
80205	NAS1329A08K120		16	18
80205	NAS1329A3-130		8	19
80205	NAS1329A3-80		8	35
			12	7
80205	NAS1329A4B140		8	15
80205	NAS1329A5K125		3	12
			14	50
80205	NAS1329A6B285		17	15
80205	NAS1329C08-75		5	5
80205	NAS1329C3-80		13	20
80205	NAS1329S06-75		5	14
80205	NAS1329S08-120		7	24
			7	35
80205	NAS1329S08-75		2	95
			2	98
			7	10
			7	40
80205	NAS1329S4B140		21	10
80205	NAS1330A06K161		1	24A
			16	5
80205	NAS1330A08-106		1	32
			16	20
80205	NAS1330A3-166		5	80
80205	NAS1330A3-216		1	80
			2	82
			14	43

SECTION IV

TM5-6675-314-24P, C01

CROSS-REFERENCE INDEXES

PART NUMBER INDEX

FSCM	PART NUMBER	STOCK NUMBER	FIG.	ITEM
80205	NAS1330A3-216		14	46
80205	NAS1330A4-211		16	97
80205	NAS1330A4B151		15	39
80205	NAS130A5K256		1	6
			14	7
			14	11
			14	14
			14	18
			14	21
			14	25
			14	28
			14	37
			14	40
80205	NAS1330S08-281		10	36
80205	NAS133053-116		3	26
80205	NAS13306KB296		16	28
78598	NT8205CB		14	2
80621	NT8407CP		15	11
74951	NX502B1-25	5330-01-213-5813	15	22
			15	89
71590	PA1001		5	20
81349	PB09NC01	5940-00-272-1477	2	61
			5	55A
56365	PK-23GTA		5	33
03007	PS07070706		19	8
			19	17
90920	P318K		11	18
45225	P74-144	5120-01-013-1676	1	89
81487	Q0120GFI	5925-01-021-5222	4	7
81487	Q2M3100MT	5925-01-240-6744	4	1
81349	RCR07G104JR		5	17
81349	RCR07G223JR		5	16
98775	RIF-1	6210-01-200-9740	7	68
98775	RM-2S40-TP	6250-01-205-3959	7	67
80063	SC-B-539465		1	65
80063	SC-C-539463		1	61
80063	SC-D-539464		1	66
07707	SD43BS		3	19A
01599	SKA-3		21	8
03481	SS37K2111		9	22
61634	S27	7430-00-663-9102	27	1
87335	TNB..101-108/SQ F		17	17
	T-1/4 IN-PSA			
59730	TY812		2	23
81860	UC-1035-T4		14	33
			14	54
81348	WC375/01-002	5925-01-042-0109	4	6
81348	WC375/01-003	5925-01-111-7562	4	4
81348	WC375/02-004	5925-01-092-9573	4	3
81348	WC375/02-008	5925-01-147-8574	4	5
81348	WC375/03-004	5925-01-100-3631	4	2

CROSS-REFERENCE INDEXES

PART NUMBER INDEX

FSCM	PART NUMBER	STOCK NUMBER	FIG.	ITEM
81348	WC596/41-2	5935-01-024-4028	2	52
81348	WC596/77-1	5935-01-038-7401	2	4
81348	WL116-5T	6240-00-152-2985	18	4
81348	WS896-2-02A	5930-00-660-5584	2	54
14109	XCF0660-1		14	4
30536	XX-78322		12	5
			13	17
75477	X8728-24		5	81
82634	0111-0002	5930-00-054-5892	7	61
16956	08471		9	15
77820	10-40450-18		5	48
90759	100		7	60
72962	10004		1	37
26954	100357		18	10
26954	100359	6675-01-169-5284	18	3
26954	100361		18	23
26954	100362		18	24
26954	100366		18	35
26954	100369		18	34
50926	1017		1	29
			16	15
26954	101909		18	25
26954	102312		18	26
90759	104W-3/4 INCH		7	62
26954	105158		18	17
26954	105559		18	37
26954	107841		18	31
26954	109445		18	36
26954	1140408		18	1A
26954	1140820		18	16
92194	1230		9	9
52555	12661		1	52
			1	56
97403	13216E6138-2		9	1
97403	13216E6152		9	4
97403	13216E6153		9	3
97403	13225E3051		5	
97403	13225E3052		16	
97403	13225E3061		3	4
97403	13225E3061-1		3	10
97403	13225E3062		3	11
97403	13225E3063		1	87
97403	13225E3066		1	85
97403	13225E3073		1	84
97403	13225E3074	2540-01-133-9726	1	39
97403	13225E3075		1	41
			16	23
97403	13225E3076		1	46
97403	13225E3078-1		2	103
97403	13225E3078-11		2	36
97403	13225E3078-2		2	89

CROSS-REFERENCE INDEXES

FSCM	PART NUMBER	PART NUMBER INDEX STOCK NUMBER	FIG.	ITEM
97403	13225E3078-3		2	88
97403	13225E3078-4		2	48
97403	13225E3078-5		2	47
97403	13225E3078-6		2	46
97403	13225E3078-7		2	7
97403	13225E3078-8		2	24
97403	13225E3078-9		2	50
97403	13225E3080		2	90
97403	13225E3086		1	38
97403	13225E3087		1	50
97403	13225E3089-15		7	44
97403	13225E3089-16		7	43
97403	13225E3094		14	48
97403	13225E3094-1		14	49
97403	13225E3095-101		7	58
97403	13225E3097		3	23
97403	13225E3100		1	83
97403	13225E3103		5	41
97403	13225E3103-34		5	58
97403	13225E3103-35		5	60
97403	13225E3103-36		5	64
97403	13225E3103-37		5	63
97403	13225E3103-38		5	61
97403	13225E3103-42		5	73
97403	13225E3104		5	79
97403	13225E3109		5	40
97403	13225E3113		5	3
			7	38
97403	13225E3114		5	4
97403	13225E3116-1		5	54
97403	13225E3116-2		2	59
97403	13225E3117-1		5	56
97403	13225E3117-2		2	62
97403	13225E3121		5	65
97403	13225E3122		5	66
97403	13225E3123		5	78
97403	13225E3124		5	75
97403	13225E3125		5	76
97403	13225E3126		5	77
97403	13225E3127		3	24
97403	13225E3130		7	27
97403	13225E3131		7	19
			7	30
97403	13225E3132		2	94
97403	13225E3140		3	19
97403	13225E3140-2		3	20
97403	13225E3141		3	21
97403	13225E3143		3	25
97403	13225E3144		3	27
97403	13225E3146		7	59
97403	13225E3147		1	33B

SECTION IV

TM5-6675-314-24P

CROSS-REFERENCE INDEXES

FSCM	PART NUMBER	PART NUMBER INDEX		FIG.	ITEM
			STOCK NUMBER		
97403	13225E3148			2	2
97403	13225E3149			7	23
				7	34
97403	13225E3149-1			7	24A
97403	13225E3151			16	83
97403	13225E3152-1			15	93
97403	13225E3152-3			16	101
97403	13225E3153			15	34
				16	88
97403	13225E3154			15	42
97403	13225E3180-21			14	57
97403	13225E3245			8	2
97403	13225E3246			8	5
97403	13225E3247			8	36
97403	13225E3248			8	25
97403	13225E3248-1			8	26
97403	13225E3249			8	29
97403	13225E3250			8	27
97403	13225E3262			8	21
97403	13225E3263			8	23
97403	13225E3264			8	33
97403	13225E3265			8	18
97403	13225E3266-1			8	32
97403	13225E3266-2			8	30
97403	13225E3269			8	22
97403	13225E3273			8	16
97403	13225E3274	6150-01-247-3650		1	91
97403	13225E3275			5	31
97403	13225E3276			5	29
97403	13225E3277			8	17
97403	13225E3278			8	10
97403	13225E3281			8	12
97403	13225E3282			5	15
97403	13225E3283			5	19
97403	13225E3284			11	19
97403	13225E3289			1	31
				16	19
97403	13225E3292			1	26
				16	12
97403	13225E3293	5330-01-200-9661		1	25
				16	11
97403	13225E3294			1	30
				16	16
97403	13225E3295			1	24
				16	4
97403	13225E3295-1			1	24B
				16	6
97403	13225E3299-1(W2)			2	16
97403	13225E3299-2(W3)			2	26
97403	13225E3321			7	36
97403	13225E3343			2	6

CROSS-REFERENCE INDEXES

FSCM	PART NUMBER	PART NUMBER INDEX		FIG.	ITEM
			STOCK NUMBER		
97403	13225E3346			15	83
				16	80
97403	13225E3349-101			2	85
97403	13225E3349-102			2	35
97403	13225E3353			5	32
97403	13225E3354			2	55
97403	13225E3355			2	100
97403	13225E3356			2	74
97403	13225E3357			2	99
97403	13225E3360-3			5	62
97403	13225E3360-4			5	59
97403	13225E3361			7	39
97403	13225E3364			2	73
97403	13225E3386			11	1
97403	1322563399			2	93
97403	13225E3400			2	81
97403	13225E3400-1			2	83
97403	13225E3405			16	84
97403	13225E3406			16	40
97403	13225E3426			4	8
97403	13225E3427			2	57
97403	13225E3490	8145-01-221-6039		26	2
97403	13225E3508			14	51
97403	13225E3508-1			14	55
97403	13225E3512			2	97
97403	1322563513			2	96
97403	13225E3550			17	1
97403	13225E3552			12	4
97403	1322563559			13	24
97403	13225E3561			11	9
97403	13225E3562			11	13
97403	13225E3563			11	12
97403	13225E3564			11	11
97403	13225E3566-1			11	10
97403	13225E3566-2			11	7
97403	13225E3578			11	4
97403	13225E3579			11	5
97403	13225E3580			11	6
97403	13225E3584			21	6
97403	13225E3585			21	7
97403	13225E3586			11	15
97403	13225E3597			23	18
				24	11
				24A	20
97403	13225E3604			21	1
97403	13225E3604-1			21	11
97403	13225E3613			17	4
				19	4
				26	4
97403	13225E3625			15	85
97403	13225E3632			15	61

SECTION IV

TM5-6675-314-24P

CROSS-REFERENCE INDEXES

FSCM	PART NUMBER	PART NUMBER INDEX STOCK NUMBER	FIG.	ITEM
97403	13225E3632		16	51
97403	13225E3656		14	22
97403	13225E3665		15	43
97403	13225E3665-4		15	91
97403	13225E3665-43		15	73
97403	13225E3665-5		15	92
97403	13225E3690-1		2	56
97403	13225E3691		16	31
97403	13225E3695-1	3990-01-231-5571	14	60
97403	13225E3695-13	3990-01-229-1329	1	2
97403	13225E3695-7	3990-01-228-1725	14	59
			26	10
97403	13225E3703		1	45
97403	13225E3709		1	35
97403	13225E3712		16	32
97403	13225E3713		13	11
97403	13225E3716		10	45
97403	13225E3717		10	44
97403	13225E3720		10	47
97403	13225E3722		15	30
97403	13225E3723	5340-01-211-6922	9	24
97403	13225E3745		12	3
97403	13225E3747		16	82
97403	13225E3748		16	96
97403	13225E3750		15	38
97403	13225E3751		15	29
97403	13225E3752		15	28
97403	13225E3757		16	22
97403	13225E3759		15	19
97403	13225E3779		15	26
97403	13225E3780		15	6
97403	13225E3781		15	5
97403	13225E3783		12	14
97403	13225E3784		15	41
97403	13225E3785		14	29
97403	13225E3788		13	14
97403	13225E3797		13	2
97403	13225E3798		13	10
97403	13225E3799		13	6
97403	13225E3801		16	67
97403	13225E3802		15	75
			16	77
97403	13225E3803		15	80
			16	61
97403	13225E3804		15	77
			16	78
97403	13225E3805		15	78
			16	59
97403	13225E3807		9	5
97403	13225E3812		16	98
97403	13225E3818-1		15	88

SECTION IV

TM5-6675-314-24P

CROSS-REFERENCE INDEXES

FSCM	PART NUMBER	PART NUMBER INDEX		FIG.	ITEM
		STOCK NUMBER			
97403	13225E3818-2			15	87
97403	13225E3820			16	99
97403	13225E3823			15	2
97403	13225E3826			10	35
97403	13225E3832			10	17
97403	13225E3841			10	14
97403	13225E3841-1			10	15
97403	13225E3842			10	26
97403	13225E3846			10	27
97403	13225E3846-1			10	28
97403	13225E3847			10	19
97403	13225E3851			10	7
97403	13225E3851-1			10	9
97403	13225E3852			10	2
97403	13225E3855			10	13
97403	13225E3862			14	23
97403	13225E3862-1			14	24
97403	13225E3865			12	8
				13	18
97403	13225E3869			10	8
97403	13225E3871			16	29
97403	13225E3872			16	30
97403	13225E3894			10	51
97403	13225E3974			15	40
97403	13225E3982-2			2	87
97403	13225E3984-2			1	33A
97403	13225E3986			16	38
97403	13225E3997			7	8
97403	13225E4039			27	8
97403	13225E4078			7	16
97403	13225E4079			7	9
97403	13225E4086			15	58
				15	71
				16	57
				16	73
97403	13225E4087			15	57
				15	70
				16	56
				16	72
97403	13225E4088-101			15	59
				16	58
97403	13225E4088-102			15	72
				16	74
97403	13225E4089-1			15	55
				16	54
97403	13225E4089-2			15	68
				16	70
97403	13225E4090			15	74
				16	75
97403	13225E4091			15	60
				16	53

SECTION IV

TM5-6675-314-24P

CROSS-REFERENCE INDEXES

FSCM	PART NUMBER	PART NUMBER INDEX		FIG.	ITEM
			STOCK NUMBER		
97403	13225E4092			15	45
				16	50
97403	13225E4093			15	51
				16	45
97403	13225E4117			15	33
				16	87
97403	13225E4232			25	5
97403	13225E4233			10	22
97403	13225E4240			10	40
97403	13225E4263			15	10
97403	13225E4266			15	15
97403	13225E4276			2	44
97403	13225E4277			2	25
97403	13225E4294-101			24	5
97403	13225E4294-103			20A	1
97403	13225E4323			25	2
97403	13225E4346			2	77
97403	13225E4351-1			20	12
97403	13225E4351-2			20	7
97403	13225E4372			15	54
				16	48
97403	13225E4373			15	52
				16	46
97403	13225E4381			5	28
97403	13225E4382			5	12
97403	13225E4387	7125-01-236-3070		23	1
97403	13225E4387-6			23	10
97403	13225E4392	7125-01-237-0621		23	2
97403	13225E4392-2			23	11
97403	13225E4395			14	19
97403	13225E4395-1			14	20
97403	13225E4396			14	16
97403	13225E4396-1			14	17
97403	13225E4397			14	12
97403	13225E4397-1			14	13
97403	13225E4398			14	9
97403	13225E4398-1			14	10
97403	13225E4399			14	5
97403	13225E4399-1			14	6
97403	13225E4401			14	26
97403	13225E4401-1			14	27
97403	13225E4402			14	31
97403	13225E4402-1			14	32
97403	13225E4404	7110-01-241-7495		25	1
97403	13225E4406	7460-01-245-7019		22	1
97403	13225E4409			1	79
97403	13225E4409-1			1	81
97403	13225E4410	7125-01-236-3069		24	1
				24A	1
97403	13225E4410-6			24	4D
				24A	9

SECTION IV

TM5-6675-314-24P

CROSS-REFERENCE INDEXES

FSCM	PART NUMBER	PART NUMBER INDEX		FIG.	ITEM
			STOCK NUMBER		
97403	13225E4422			14	35
97403	13225E4422-1			14	36
97403	13225E4433			24	6
97403	13225E4450			14	38
97403	13225E4450-1			14	39
97403	13225E4466			14	41
97403	13225E4466-1			14	42
97403	13225E4467			14	44
97403	13225E4467-1			14	45
97403	13225E496			2	72
97403	13225E4497			2	71
97403	13225E4498			5	32A
				6	2
97403	13225E4499			5	74
97403	13225E4569-102			1	93
97403	13225E4571			24A	13
97403	13225E4588	7110-01-241-7496		20	1
97403	13225E4588-1			20	2
97403	13225E4588-4			20	4
97403	13225E4591			10	56
97403	13225E4592			10	55
97403	13225E4593			10	53
97403	13225E4599-2			1	34
97403	13225E4618			5	74A
97403	13225E4622			15	66
				16	68
97403	13225E4644			1	18
				16	2
97403	13225E4644-1			1	22
				16	10
97403	13225E4644-2			16	7
97403	13225E4645-101			1	10
97403	13225E4645-102			1	11
97403	13225E4648	7125-01-219-6799		19	1
97403	13225E4664			2	37
52555	1390-3	3990-01-234-6561		1	55
52555	1390-4	3990-01-234-6562		1	51
52555	1390-5			1	54
				1	58
55422	141			2	42
				7	15
59730	142			7	37
				7	63
26954	142445			18	33
26954	14495			18	2
15912	145AL			5	7
59730	1451			7	26
26954	14534			18	9
39428	1512T14			23	8
				24	4B
				24A	7

CROSS-REFERENCE INDEXES

PART NUMBER INDEX

FSCM	PART NUMBER	STOCK NUMBER	FIG.	ITEM
26954	15123		18	27
60741	153-0482		5	27
39428	1581A39		1	21
19220	15818	3655-00-113-9558	15	65
70485	1599		16	34
			16	93
39428	1599A16		10	31
82634	175		7	54
26954	17756		18	29
26954	18165		18	13
82820	1844-101	3990-01-225-8266	17	8
			23	5
82820	1844-103	3990-01-229-1332	1	73
			24A	24
82820	1844-104	3990-01-225-8265	24	3
			24A	4
82820	1844-105	3990-01-229-1333	1	71
			26	7
82820	1845-101	3990-01-225-8271	17	9
			24	4
			24A	5
			24A	25
82820	1845-104	3990-01-231-5569	23	6
82820	1845-106	3990-01-225-8270	1	72
82820	1845-108	3990-01-231-5568	26	8
26954	1940810		18	18
26954	1940828		18	20
26954	1941010		18	8
26954	1941016		18	6
16543	2LB48AB		7	66
79725	2100B		2	41
79725	2100C		7	48
94222	22-10-051-11		10	20
83330	2220		5	20A
15912	226		5	6
59730	2534		2	22
26954	25681		18	11
1E253	262		12	1
			13	22
08556	272-SL		5	57
08556	275-SL		2	63
27901	30004		2	78
59730	3301		8	9
04618	34126		9	10
00779	35115		8	4
26954	3940616		18	12
37362	399680		9	2
56289	4PS-P10		5	18
13548	40002R-12V	6220-01-045-0249	7	20
13548	40003	6220-01-113-8210	7	31

SECTION IV

TM 5-6675-314-24P, C01

CROSS-REFERENCE INDEXES

PART NUMBER INDEX

FSCM	PART NUMBER	STOCK NUMBER	FIG.	ITEM
23540	415		10	6
00141	4428		12	9
			13	19
26954	44606		18	7
94222	47-62-201-50		1	20
			16	8
26954	48701		18	19
26954	48819		18	28
74545	4929-2		5	67
26954	49656		18	21
26954	49657		18	22
26954	49752	5930-01-172-5083	18	32
26954	49902	6675-01-169-5285	18	5
55422	500-836		5	30
55422	500-879		5	8
55422	502-375		2	70
55422	502-588		2	69
55422	502-693		2	65
55422	503-061		2	80
72619	507-4537-1535-640	6240-00-862-2362	5	24
72619	508-8745-504		5	25
94222	51-16-714-24		8	14
26954	51J3	6675-00-221-7121	18	1
04009	5216		8	7
26954	52390		18	14
31356	53-1516		5	26
94222	53-17-711-24		10	11
75582	5320-6		5	68
74545	5362	5935-00-702-6024	2	9
26954	55243A		18	15
19220	5601-1/2		15	21
			16	26
96873	571A3		1	78
27901	59006		9	12
1G500	60C		1	90
39428	6044K31		17	12
02929	61F949		7	21
			7	32
55422	6253-SGLW		1	92
55422	638-986		2	21
			2	30
55422	651435		8	6
55422	660-493		2	68
07393	6905		24	4G
			24A	12
26954	762-0108		18	30
86168	8-141		7	45
00613	8L-JN		6	5
39428	8028T16	5440-01-152-7751	1	12
39428	8028T999		1	13
81640	8295K108	5930-01-213-3466	7	22

SECTION IV

TM 5-6675-314-24P, C01

CROSS-REFERENCE INDEXES

PART NUMBER INDEX

FSCM	PART NUMBER	STOCK NUMBER	FIG.	ITEM
81640	8295K108	5930-01-213-3466	7	33
55422	842		2	45
			7	25
59730	843		7	41
			7	64
74545	85004		2	3
16310	8892		25	2A
03007	9000301225		17	19
39428	90477A131		17	16
39428	90866A031		17	13
74545	91071		2	53
74545	91091		2	51
74545	91101		2	8
39428	91565A640		17	14
94222	92-20-305-72		19	12
01364	920-8946		9	16
39428	92916A105		10	4
02660	97-3057-1010		2	18
			2	28
39428	97482A105		16	62
1E253	975		12	2
			13	23
02660	9779-513-10		2	19
			2	29
39428	98331A216		15	37
			16	91

CROSS-REFERENCE INDEXES

FIG.	ITEM	FIGURE AND ITEM NUMBER INDEX STOCK NUMBER	FSCM	PART NUMBER
1	1		51745	ADCT-5006
1	2	3990-01-229-1329	97403	13225E3695-13
1	3		07707	MD650BS
1	4		07707	MD636BS
1	5		82820	MR 2001
1	6		80205	NAS1330A5K256
1	7		96906	MS35338-45
1	8		96906	MS27183-14
1	9		96906	MS90725-40
1	10		97403	13225E4645-101
1	11		97403	13225E4645-102
1	12	5440-01-152-7751	39428	8028T16
1	13		39428	8028T999
1	14		96906	MS20600-AD8W9
1	15		96906	MS20600-AD8W6
1	16		27109	AL3-575709
1	17		96906	MS35190-257
1	18		97403	13225E4644
1	19		96906	MS20426-AD4-6
1	20		94222	47-62-201-50
1	21		39428	1581A39
1	22		97403	13225E4644-1
1	23	5330-01-200-9660	82942	G-231-N 1/8 THK
1	24		97403	13225E3295
1	24A		80205	NAS1330A06K161
1	24B		97403	13225E3295-1
1	25	5330-01-200-9661	97403	13225E3293
1	26		97403	13225E3292
1	27		96906	MS35206-249
1	28		96906	MS35338-42
1	29		50926	1017
1	30		97403	13225E3294
1	31		97403	13225E3289
1	32		80205	NAS1330A08-106
1	33		80205	NAS1329A08-160
1	33A		97403	13225E3984-2
1	33B		97403	13225E3147
1	34		97403	13225E4599-2
1	35		97403	13225E3709
1	36		96906	MS90725-68
1	37		72962	10004
1	37A		81349	M24243/1-B403
1	38		97403	13225E3086
1	39	2540-01-133-9726	97403	13225E3074
1	40		96906	MS90725-62
1	41		97403	13225E3075
1	42		96906	MS27183-15
1	43		96904	MS35338-46
1	44		96906	MS35649-2382
1	45		97403	13225E3703
1	46		97403	13225E3076

CROSS-REFERENCE INDEXES

FIGURE AND ITEM NUMBER INDEX

FIG.	ITEM	STOCK NUMBER	FSCM	PART NUMBER
1	47	5340-01-093-0062	96906	MS17984-1014
1	48		99862	CL-63-KA-270
1	49		07707	AD53BS
1	50		97403	13225E3087
1	51	3990-01-234-6562	52555	1390-4
1	52		52555	12661
1	53		52555	A11670
1	54		52555	1390-5
1	55	3990-01-234-6561	52555	1390-3
1	56		52555	12661
1	57		52555	A11670
1	58		52555	1390-5
1	59		96906	MS51862-56
1	60		06535	FH-900-26
1	61		80063	SC-C-539463
1	62		96906	MS15795-811
1	63		96906	MS35338-139
1	64		96906	MS35425-39
1	65		80063	SC-B-539465
1	66		80063	SC-D-539464
1	67		96906	MS51861-39
1	68		96906	MS51861-51
1	69		51745	ADC-1845-105
1	70		82820	MR 2001
1	71	3990-01-229-1333	82820	1844-105
1	72	3990-01-225-8270	82820	1845-106
1	73	3990-01-229-1332	82820	1844-103
1	74		07707	MD665BS
1	75		82820	MR 2001
1	76		96906	MS16992-524
1	77		96906	MS24693S274
1	78		96873	571A3
1	79		97403	13225E4409
1	80		80205	NAS1330A3-216
1	81		97403	13225E4409-1
1	82		96906	MS90725-38
1	83		97403	13225E3100
1	84		97403	13225E3073
1	85		97403	13225E3066
1	86		96906	MS35493-79
1	87		97403	13225E3063
1	88		96906	MS16992-526
1	89	5120-01-013-1676	45225	P74-144
1	90		1G500	60C
1	91	6150-01-247-3650	97403	13225E3274
1	92		55422	6253-SGLW
1	93		97403	13225E4568-102
1	94		1G500	JAB58H
2	1		96906	MS21318-14
2	2		97403	13225E3148
2	3		74545	85004

SECTION IV

TM5-6675-314-24P

CROSS-REFERENCE INDEXES

FIGURE AND ITEM NUMBER INDEX				
FIG.	ITEM	STOCK NUMBER	FSCM	PART NUMBER
2	4	5935-01-038-7401	81348	WC596/77-1
2	5		79725	G-3007C
2	6		97403	13225E3343
2	7		97403	13225E3078-7
2	8		74545	91101
2	9	5935-00-702-6024	74545	5362
2	10	5975-00-650-0575	79725	G-3000CE
2	11		79725	G-3000WC
2	12		96906	MS51861-46
2	13	5975-00-610-5875	79725	G-3000B
2	14		79725	G-3010B
2	15		96906	MS3367-7-9
2	16		97403	13225E3299-1(W2)
2	17		96906	MS3108B18-11S
2	18		02660	97-3057-1010
2	19		02660	9779-513-10
2	20		92194	FIT-600-5/8
2	21		55422	638-986
2	22		59730	2534
2	23		59730	TY812
2	24		97403	13225E3078-8
2	25		97403	13225E4277
2	26		97403	13225E3299-2(W3)
2	27		96906	MS3108B18-11S
2	28		02660	97-3057-1010
2	29		02660	9779-513-10
2	29A		92194	FIT-600-5/8
2	30		55422	638-986
2	31		79725	G-3006E
2	32		79725	G-3017TCE
2	33		79725	G-3011E
2	34		79725	G-3015E
2	35		97403	13225E3349-102
2	36		97403	13225E3078-11
2	37		97403	13225E4664
2	38		79725	G-2141
2	39		79725	G-2100C
2	40		79725	G-2100WC
2	41		79725	2100B
2	42		55422	141
2	43		79725	G-2110A
2	44		97403	13225E4276
2	45		55422	842
2	46		97403	13225E3078-6
2	47		97403	13225E3078-5
2	48		97403	13225E3078-4
2	49		81349	M24243/1-B302
2	50		97403	13225E3078-9
2	51		74545	91091
2	52	5935-01-024-4028	81348	WC596/41-2
2	53		74545	91071

SECTION IV

TM5-6675-314-24P

CROSS-REFERENCE INDEXES

FIG.	ITEM	FIGURE AND ITEM NUMBER INDEX		PART NUMBER
		STOCK NUMBER	FSCM	
2	54	5930-00-660-5584	81348	WS896-2-02A
2	55		97403	13225E3354
2	56		97403	13225E3690-1
2	57		97403	13225E3427
2	58		96906	MS35206-235
2	59		97403	13225E3116-2
2	60		96906	MS35190-241
2	61	5940-00-272-1477	81349	PB09NC01
2	62		97403	13225E3117-2
2	63		08556	275-SL
2	64		96906	MS51861-46
2	65		55422	502-693
2	66		93908	E977E
2	67		93908	A-7021
2	68		55422	660-493
2	69		55422	502-588
2	70		55422	502-375
2	71		97403	13225E4497
2	72		97403	13225E4496
2	73		97403	13225E3364
2	74		97403	13225E3356
2	75	5930-00-944-1086	91929	BZ-2RQ81T
2	76		96906	MS51861-26
2	77		97403	13225E4346
2	78		27901	30004
2	79		96906	MS35207-265
2	80		55422	503-061
2	81		97403	13225E3400
2	82		80205	NAS1330A3-216
2	83		97403	13225E3400-1
2	84		96906	MS51861-67
2	85		97403	13225E3349-101
2	86		79725	G-3086A
2	87		97403	13225E3982-2
2	88		97403	13225E3078-3
2	89		97403	13225E3078-2
2	90		97403	13225E3080
2	91		96906	MS35206-245
2	92		96906	MS35338-42
2	93		97403	13225E3399
2	94		97403	13225E3132
2	95		80205	NAS1329S08-75
2	96		97403	13225E3513
2	97		97403	13225E3512
2	98		80205	NAS1329S08-75
2	99		97403	13225E3357
2	100		97403	13225E3355
2	101		79725	G-3089E
2	102		79725	G-2111
2	103		97403	13225E3078-1
3	1		96906	MS27183-14

CROSS-REFERENCE INDEXES

FIGURE AND ITEM NUMBER INDEX

FIG.	ITEM	STOCK NUMBER	FSCM	PART NUMBER
3	2		96906	MS35338-45
3	3		96906	MS16992-524
3	4		97403	13225E3061
3	5		96906	MS35191-273
3	6		81860	K1015
3	7		96906	MS27183-42
3	8		96906	MS35338-43
3	9		96906	MS35650-302
3	10		97403	13225E3061-1
3	11		97403	13225E3062
3	12		80205	NAS1329A5K125
3	13		51745	ADC-1734
3	14		96906	MS35649-2312
3	15		51745	ADC-2088
3	16		96906	MS35206-301
3	17		96906	MS35425-74
3	18		96906	MS35338-46
3	19		97403	13225E3140
3	19A		07707	SD43BS
3	20		97403	13225E3140-2
3	21		97403	13225E3141
3	21A		96906	MS35206-298
3	22		96906	MS16992-522
3	23		97403	13225E3097
3	24		97403	13225E3127
3	25		97403	13225E3143
3	26		80205	NAS133053-116
3	27		97403	13225E3144
4	1	5925-01-240-6744	81487	Q2M3100MT
4	2	5925-01-100-3631	81348	WC375/03-004
4	3	5925-01-092-9573	81348	WC375/02-004
4	4	5925-01-111-7562	81348	WC375/01-003
4	5	5925-01-147-8574	81348	WC375/02-008
4	6	5925-01-042-0109	81348	WC375/01-002
4	7	5925-01-021-5222	81487	Q0120GFI
4	8		97403	13225E3426
5			97403	13225E3051
5	1		96906	MS35206-243
5	2		96906	MS35338-42
5	3		97403	13225E3113
5	4		97403	13225E3114
5	5		80205	NAS1329C08-75
5	6		15912	226
5	7		15912	145AL
5	7A		96906	MS27183-9
5	7B		96906	MS35335-44
5	7C		96906	MS35207-281
5	8		55422	500-879
5	9		96906	MS35207-264
5	10		96906	MS27183-42
5	11		96906	MS27183-7

CROSS-REFERENCE INDEXES

FIGURE AND ITEM NUMBER INDEX

FIG.	ITEM	STOCK NUMBER	FSCM	PART NUMBER
5	12		97403	13225E4382
5	13		96906	MS35206-230
5	14		80205	NAS1329S06-75
5	15		97403	13225E3282
5	16		81349	RCR07G223JR
5	17		81349	RCR07G104JR
5	18		56289	4PS-P10
5	19		97403	13225E3283
5	20		71590	PA1001
5	20A		83330	2220
5	21	5930-01-167-7035	96906	MS27736-28
5	22		81349	FHN26G1
5	23	5920-00-280-8342	81349	F02A250V1A
5	24	6240-00-862-2362	72619	507-4537-1535-640
5	25		72619	508-8745-504
5	26		31356	53-1516
5	27		60741	153-0482
5	28		97403	13225E4381
5	29		97403	13225E3276
5	30		55422	500-836
5	31		97403	13225E3275
5	31A		96906	MS20604-B3W2
5	32		97403	13225E3353
5	32A		97403	13225E4498
5	33		56365	PK-23GTA
5	34		96906	MS35206-294
5	35		96906	MS35338-46
5	36		96906	MS27183-11
5	37		14280	DU323
5	38		96906	MS35207-261
5	39		96906	MS35338-43
5	40		97403	13225E3109
5	41		97403	13225E3103
5	42		96906	MS35649-242
5	43		88044	AN960-4
5	44		96906	MS35206-217
5	45		96906	MS3533840
5	46		96906	MS3102E18-3P
5	47		96906	MS25043-18D
5	48		77820	10-40450-18
5	49		96906	MS35206-281
5	50		81790	L70
5	51		96906	MS35649-2252
5	52		96906	MS35338-44
5	53		96906	MS35206-233
5	54		97403	13225E3116-1
5	55		96906	MS35190-241
5	55A	5940-00-272-1477	81349	PB09NC01
5	56		97403	13225E3117-1
5	57		08556	272-SL

CROSS-REFERENCE INDEXES

FIGURE AND ITEM NUMBER INDEX

FIG.	ITEM	STOCK NUMBER	FSCM	PART NUMBER
5	58		97403	13225E3103-34
5	59		97403	13225E3360-4
5	60		97403	13225E3103-35
5	61		97403	13225F3103-38
5	62		97403	13225E3360-3
5	63		97403	13225E3103-37
5	64		97403	13225E3103-36
5	64A		96906	MS20604-B3W3
5	65		97403	13225E3121
5	66		97403	13225E3122
5	67		74545	4929-2
5	68		75582	5320-6
5	69		96906	MS35206-298
5	70		96906	MS35338-45
5	71		96906	MS35649-2312
5	72		88044	AN960-516
5	73		97403	13225E3103-42
5	74		97403	13225E4499
5	74A		97403	13225E4618
5	75		97403	13225E3124
5	76		97403	13225E3125
5	77		97403	13225E3126
5	78		97403	13225E3123
5	79		97403	13225E3104
5	80		80205	NAS1330A3-166
5	81		75477	X8728-24
6	1		96906	MS21318-13
6	2		97403	13225E4498
6	3		96906	MS35206-283
6	4		96906	MS35338-44
6	5		00613	8L-JN
7	1		79725	G-3006E
7	2		79725	G-3000CE
7	3		79725	G-3000WC
7	4		96906	MS51861-46
7	5		79725	G-3000B-40-5
7	6		79725	G-3011E
7	7		96906	MS35206-243
7	8		97403	13225E3997
7	9		97403	13225E4079
7	10		80285	NAS1329S08-75
7	11		96906	MS35649-282
7	12		96906	MS35338-42
7	13		04386	F106Z
7	14		96906	MS35190-253
7	15		59730	141
7	16		97403	13225E4078
7	17		96906	MS35206-248
7	18		96906	MS35338-42
7	19		97403	13225E3131
7	20	6220-01-045-0249	13548	40002R-12V

CROSS-REFERENCE INDEXES

FIG.	ITEM	FIGURE AND ITEM NUMBER INDEX STOCK NUMBER	FSCM	PART NUMBER
7			02929	61F949
7	21	5930-01-213-3466	81640	8295K108
7	23		97403	13225E3149
7	24		80205	NAS1329S08-120
7	24A		97403	13225E3149-1
7	25		59730	842
7	26		59730	1451
7	27		97403	13225E3130
7	28		96906	MS35206-248
7	29		96906	MS35338-42
7	30		97403	13225E3131
7	31	6220-01-113-8210	13548	40003
7	32		02929	61F949
7	33	5930-01-213-3466	81640	8295K108
7	34		97403	13225E3149
7	35		80205	NAS1329S08-120
7	36		97403	13225E3321
7	37		59730	142
7	38		97403	13225E3113
7	39		97403	13225E3361
7	40		80205	NAS1329S08-75
7	41		59730	843
7	42		79725	G-2110A
7	43		97403	13225E3089-16
7	44		97403	13225E3089-15
7	45		86168	8-141
7	46		96906	MS35206-233
7	47		79725	G-2106
7	48		79725	2100C
7	49		79725	G-2100WC
7	50		79725	G-2100B
7	51		79725	G-2110B
7	52		79725	G-2115
7	53		79725	G-2111
7	54		82634	175
7	55	6240-00-556-8654	89904	F40-WWX
7	56		96906	MS35206-296
7	57		96906	MS35338-45
7	58		97403	13225E3095-101
7	59		97403	13225E3146
7	60		90759	100
7	61	5930-00-054-5892	82634	0111-0002
7	62		90759	104W-3/4 INCH
7	63		59730	142
7	64		59730	843
7	65		16543	B440A-RT-RIF
7	66		1b543	2LB48AB
7	67	6250-01-205-3959	98775	RM-2S40-TP
7	68	6210-01-200-9740	98775	RIF-1
8	1		96906	MS90725-3
8	2		97403	13225E3245

CROSS-REFERENCE INDEXES

FIG.	ITEM	FIGURE AND ITEM NUMBER INDEX STOCK NUMBER	FSCH	PART NUMBER
8	3		96906	MS25036-153
8	4		00779	35115
8	5		97403	13225E3246
8	6		55422	651435
8	7		04009	5216
8	8	4140-00-106-6462	30190	E0686
8	9		59730	3301
8	10		97403	13225E3278
8	11		96906	MS20470-AD3-3
8	12		97403	13225E3281
8	13		96906	MS20470-AD3-5
8	14		94222	51-16-714-24
8	15		80205	NAS1329A4B140
8	16		97403	13225E3273
8	17		97403	13225E3277
8	18		97403	13225E3265
8	19		80205	NAS1329A3-130
8	20		96906	MS35492-76
8	21		97403	13225E3262
8	22		97403	13225E3269
8	23		97403	13225E3263
8	24		96906	MS20470AD3-7
8	25		97403	13225E3248
8	26		97403	13225E3248-1
8	27		97403	13225E3250
8	28		96906	MS20470-AD3-5
8	29		97403	13225E3249
8	30		97403	13225E3266-2
8	31		96906	MS20470-AD3-8
8	32		97403	13225E3266-1
8	33		97403	13225E3264
8	34		96906	MS35191-273
8	35		80205	NAS1329A3-80
8	36		97403	13225E3247
8	37		96906	MS51861-14
9	1		91403	13216E6138-2
9	2		37362	399680
9	3		97403	13216E6153
9	4		97403	13216E6152
9	5		97403	13225E3807
9	6		96906	MS27183-15
9	7		96906	MS35338-46
9	8		96906	MS90726-58
9	9		92194	1230
9	10		04618	34126
9	11		96906	MS9072626-64
9	12		27901	59006
9	13		96906	MS51952-1
9	14		88044	AN840-4
9	15		16956	08471
9	16		01364	920-8946

CROSS-REFERENCE INDEXES

FIGURE AND ITEM NUMBER INDEX

FIG.	ITEM	STOCK NUMBER	FSCM	PART NUMBER
9	17		81349	M24243/6-A606H
9	18		96906	MS90725-64
9	19		96906	MS35338-46
9	20		96906	MS27183-15
9	22		03481	SS37K211L
9	23		96906	MS90725-70
9	24	5340-01-211-6922	97403	13225E3723
10	1		07707	AD48ABS
10	2		97403	13225E3852
10	3		C77C7	AD34ABS
10	4		39428	92916A105
10	5		99862	CL-21-6.00
10	6		23540	415
10	7		97403	13225E3851
10	8		97403	13225E3869
10	9		97403	13225E3851-1
10	10		96906	MS20426AD4-5
10	11		94222	53-17-711-24
10	12	5330-01-200-9660	82942	G-231-N 1/8 THK
10	13		97403	13225E3855
10	14		97403	13225E3841
10	15		97403	13225E3841-1
10	16	8305-00-927-3829	81348	LS125
10	17		97403	13225E3832
10	18		96906	M551862-37
10	19		97403	13225E3847
10	20		94222	22-10-051-11
10	21	5330-01-245-0171	82942	G-231-N 3/4 THK
10	22		97403	13225E4233
10	23		96906	MS51861-49
10	24		07707	AD53ABS
10	25		81349	M24243/1-B502
10	26		97403	13225E3842
10	27		97403	13225E3846
10	28		97403	13225E3846-1
10	29	8305-00-927-3829	81348	LS125
10	30		07707	AD34ABS
10	31		39428	1599A16
10	32		81349	M24243/1-B502
10	33		03007	AA05050506
10	34		81349	M24243/1-B504
10	35		97403	13225E3826
10	36		80205	NAS1330S08-281
10	37		81349	M24243/1-B405
10	38		96906	MS35338-41
10	39		96906	MS35206-231
10	40		97403	13225E4240
10	41	5330-01-245-0173	82942	G-231-N 1/2 THK
10	42	5330-01-200-9660	82942	G-231-N 1/8 THK
10	43	5330-01-245-0171	82942	G-231-N 3/4 THK
10	44		97403	13225E3717

CROSS-REFERENCE INDEXES
FIGURE AND ITEM NUMBER INDEX

FIG.	ITEM	STOCK NUMBER	FSCM	PART NUMBER
10	45		97403	13225E3716
10	46		96906	MS51861-49
10	47		97403	13225E3720
10	48		96906	MS35206-265
10	49		96906	MS27183-42
10	50		96906	MS35649-202
10	51		97403	13225E3894
10	52		96906	MS51861-47
10	53		97403	13225E4593
10	54		96906	MS51861-26
10	55		97403	13225E4592
10	56		97403	13225E4591
11	1		97403	13225E3386
11	2		81349	M24243/1-B403
11	3		97335	D008
11	4		97403	13225E3578
11	5		97403	13225E3579
11	6		97403	13225E3580
11	7		97403	13225E3566-2
11	8		81349	M24243/1-B403
11	9		97403	13225E3561
11	10		97403	13225E3566-1
11	11		97403	13225E3564
11	12		97403	13225E3563
11	13		97403	13225E3562
11	14		96906	MS51861-37
11	15		97403	13225E3586
11	16		96906	MS35206-243
11	17		96906	MS35338-42
11	18		90920	P318K
11	19		97403	13225E3284
11	20		81349	M24243/1-B403
11	21		97335	D008
11	22		96906	MS51861-35
11	23		77972	ML39-01-1-XX-2-J
12	1		1E253	262
12	2		1E253	975
12	3		97403	13225E3745
12	4		97403	13225E3552
12	5		30536	XX-78322
12	6		81349	M24243/1-A403
12	7		80205	NAS1329A3-80
12	8		97403	13225E3865
12	9		00141	4428
12	10		51745	ADC-2063-102
12	11		96906	MS51861-24
12	12		51745	ADC-2065-102
12	13		96906	MS51861-47
12	14		97403	13225E3783
13	1		96906	M851861-47

CROSS-REFERENCE INDEXES

FIGURE AND ITEM NUMBER INDEX

FIG.	ITEM	STOCK NUMBER	FSCM	PART NUMBER
13	2		97403	13225E3797
13	3		51745	ADC-2083
13	4		51745	ADC-2082
13	5		81349	M24243/5-A403
13	6		97403	13225E3799
13	7		51745	ADC-2084
13	8		51745	ADC-2085
13	9		96906	MS51861-37
13	10		97403	13225E3798
13	11		97403	13225E3713
13	12		81349	M24243/1-B403
13	13		96906	MS51861-24
13	14		97403	13225E3788
13	15		51745	ADC-2063-101
13	16		81349	M24243/5-A402
13	17		30536	XX-78322
13	18		97403	13225E3865
13	19		00141	4428
13	20		80205	NAS1329C3-80
13	21		51745	ADC-2065-101
13	22		1E253	262
13	23		1E253	975
13	24		97403	13225E3559
14	1		96906	MS27183-14
14	2		78598	NT8205CB
14	3		81349	M24243/1-B602
14	4		14109	XCF0660-1
14	5		97403	13225E4399
14	6		97403	13225E4399-1
14	7		80205	NAS1330A5K256
14	8		96906	MS35206-306
14	9		97403	13225E4398
14	10		97403	13225E4398-1
14	11		80205	NAS1330A5K256
14	12		97403	13225E4397
14	13		97403	13225E4397-1
14	14		80205	NAS1330A5K256
14	15		96906	MS27183-14
14	16		97403	13225E4396
14	17		97403	13225E4396-1
14	18		80205	NAS1330A5K256
14	19		97403	13225E4395
14	20		97403	13225E4395-1
14	21		80205	NAS1330A5K256
14	22		97403	13225E3656
14	23		97403	13225E3862
14	24		97403	13225E3862-1
14	25		80205	NAS1330A5K256
14	26		97403	13225E4401
14	27		97403	13225E4401-1
14	28		80205	NAS1330A5K256

CROSS-REFERENCE INDEXES

FIG.	ITEM	FIGURE AND ITEM NUMBER INDEX STOCK NUMBER	FSCM	PART NUMBER
14	29		97403	13225E3785
14	30		81349	M24243/1-B404
14	31		97403	13225E4402
14	32		97403	13225E4402-1
14	33		81860	UC-1035-T4
14	34		C7707	AD64BS
14	35		97403	13225E4422
14	36		97403	13225E4422-1
14	37		80205	NAS1330A5K256
14	38		97403	13225E4450
14	39		97403	13225E4450-1
14	40		80205	NAS1330A5K256
14	41		97403	13225E4466
14	42		97403	13225E4466-1
14	43		80205	NAS1330A3-216
14	44		97403	13225E4467
14	45		97403	13225E4467-1
14	46		80205	NAS1330A3-216
14	47		81349	M24243/1-B604
14	48		97403	13225E3094
14	49		97403	13225E3094-1
14	50		80205	NAS1329A5K125
14	51		97403	13225E3508
14	52		96906	MS35206-265
14	53		96906	MS35338-43
14	54		81860	UC-1035-T4
14	55		97403	13225E3508-1
14	56		96906	MS35649-202
14	57		97403	13225E3180-21
14	58		98313	FDC1225M5
14	59	3990-01-228-1725	97403	13225E3695-7
14	60	3990-01-231-5571	97403	13225E3695-1
15	1		96906	MS20600-B6W3
15	2		97403	13225E3823
15	3		96906	MS20600-B6WD
15	4		96906	MS20600-B6W1
15	5		97403	13225E3781
15	6		97403	13225E3780
15	7		96906	MS20601-B6WD
15	8		81349	M24243/1-A804
15	9		96906	MS20601-B8W4
15	10		97403	13225E4263
15	11		80621	NT8407CP
15	12		96906	MS35751-75
15	13		96906	MS20600-B8W8
15	14		96906	MS20600-B8W10
15	15		97403	13225E4266
15	16		96906	MS20600-B6W5
15	17		96906	MS20600-B8W5
15	18		96906	MS20600-B8W3
15	19		97403	13225E3759

CROSS-REFERENCE INDEXES

FIGURE AND ITEM NUMBER INDEX

FIG.	ITEM	STOCK NUMBER	FSCM	PART NUMBER
15	20		96906	MS51861-50
15	20A		81349	M24243/6-A602H
15	21		19220	5601-1/2
15	22	5330-01-213-5813	74951	NX502B1-25
15	23		96906	MS51861-35
15	24		96906	MS15795-8
15	25		96906	MS51861-47
15	26		97403	13225E3779
15	27		96906	MS51861-49
15	28		97403	13225E3752
15	29		97403	13225E3751
15	30		97403	13225E3722
15	31		96906	MS90725-10
15	32		96906	MS35338-44
15	33		97403	13225E4117
15	34		97403	13225E3153
15	35		96906	MS51861-24
15	36		99862	CL-21-KA-7.0
15	37		39428	98331A216
15	38		97403	13225E3750
15	39		80205	NAS1330A4B151
15	40		97403	13225E3974
15	41		97403	13225E3784
15	42		97403	13225E3154
15	43		97403	13225E3665
15	44		96906	MS51922-49
15	45		97403	13225E4092
15	46		96906	MS35751-166
15	47		96906	MS24665-285
15	48		88044	AN960-616
15	49		96906	MS20392-5C23
15	50		96906	MS20392-5C33
15	51		97403	13225E4093
15	52		97403	13225E4373
15	53		96906	MS51967-14
15	54		97403	13225E4372
15	55		97403	13225E4089-1
15	56		96906	MS171592
15	57		97403	13225E4087
15	58		97403	13225E4086
15	59		97403	13225E4088-101
15	60		97403	13225E4091
15	61		97403	13225E3632
15	62	5305-00-978-9378	96906	MS16997-58
15	63		96906	MS35206-299
15	64		96906	MS35338-45
15	65	3655-00-113-9558	19220	15818
15	66		97403	13225E4622
15	67	5315-00-062-5417	96906	MS35674-41
15	68		97403	13225E4089-2
15	69		96906	MS171592

CROSS-REFERENCE INDEXES

FIGURE AND ITEM NUMBER INDEX				
FIG.	ITEM	STOCK NUMBER	FSCM	PART NUMBER
15	70		97403	13225E4087
15	71		97403	13225E4086
15	72		97403	13225E4088-102
15	73		97403	13225E3665-43
15	74		97403	13225E4090
15	75		97403	13225E3802
15	76	5330-00-248-3847	96906	MS29513-115
15	77		97403	13225E3804
15	78		97403	13225E3805
15	79		96906	MS27183-12
15	80		97403	13225E3803
15	81		96906	MS20470-A2-4
15	82		96906	MS51861-45
15	83		97403	13225E3346
15	84		96906	MS51861-35
15	85		97403	13225E3625
15	86		96906	MS15795-8
15	87		97403	13225E3818-2
15	88		97403	13225E3818-1
15	89	5330-01-213-5813	74951	NX502B1-25
15	90		96906	MS51861-47
15	91		97403	13225E3665-4
15	92		97403	13225E3665-5
15	93		97403	13225E3152-1
16			97403	13225E3052
16	1		96906	MS2469-351
16	2		97403	13225E4644
16	3		96906	MS20426AD4-6
16	4		97403	13225E3295
16	5		80205	NAS1330A06K161
16	6		97403	13225E3295-1
16	7		97403	13225E4644-2
16	8		94222	47-62-201-50
16	9	5330-01-200-9660	82942	G-231-N 1/8 THK
16	10		97403	13225E4644-1
16	11	5330-01-200-9661	97403	13225E3293
16	12		97403	13225E3292
16	13		96906	MS35206-249
16	14		96906	MS35338-42
16	15		50926	1017
16	16		97403	13225E3294
16	17		96906	MS51862-36
16	18		80205	NAS1329A08K120
16	19		97403	13225E3289
16	20		80205	NAS1330A08-106
16	21		96906	MS16992-541
16	22		97403	13225E3757
16	23		97403	13225E3075
16	24		96906	MS51861-50
16	25		96906	MS20600-B8W3
16	26		19220	5601-1/2

CROSS-REFERENCE INDEXES

FIGURE AND ITEM NUMBER INDEX

FIG.	ITEM	STOCK NUMBER	FSCM	PART NUMBER
16	27		96906	MS355190-319
16	28		80205	NAS13306KB296
16	29		97403	13225E3871
1b	30		97403	13225E3872
16	31		97403	13225E3691
16	32		97403	13225E3712
16	33		96906	MS51861-47
16	34		70485	1599
16	35		96906	MS16992-708
16	36		96906	MS27183-19
16	37		96906	MS171470
16	38		97403	13225E3986
16	39		14109	D-CE3778
16	40		97403	13225E3406
16	41		96906	MS24665-291
1b	42		88044	AN960-16
16	43		96906	MS20392-5C33
16	44		96906	MS20392-5C23
1b	45		97403	13225E4093
16	46		97403	13225E4373
16	47		96906	MS51967-14
16	48		97403	13225E4372
16	49		96906	MS51922-49
16	50		97403	13225E4092
16	51		97403	13225E3632
16	52		96906	MS9025-178
16	53		97403	13225E4091
16	54		97403	13225E4089-1
1b	55		96906	MS171592
16	56		97403	13225E4087
16	57		97403	13225E4086
16	58		97403	13225E4088-101
16	59		97403	13225E3805
16	60		96906	MS27183-12
16	61		97403	13225E3803
16	62		39428	97482A105
16	63	5305-00-978-9378	96906	MS16997-58
16	64		96906	M535206-298
16	65		96906	MS35338-45
16	66		96906	MS35206-299
16	67		97403	13225E3801
16	68		97403	13225E4622
16	69	5315-00-062-5417	96906	MS535674-41
16	70		97403	13225E4089-2
16	71		96906	MS171592
16	72		97403	13225E4087
16	73		97403	13225E4086
16	74		97403	13225E4088-102
16	75		97403	13225E4090
16	76	5330-00-248-3847	96906	MS29513-115
16	77		97403	13225E3802

CROSS-REFERENCE INDEXES

FIG.	ITEM	FIGURE AND ITEM NUMBER INDEX STOCK NUMBER	FSCM	PART NUMBER
16	78		97403	13225E3804
16	79		96906	MS51861-45
16	80		97403	13225E3346
16	81		96906	MS51861-55
16	82		97403	13225E3747
16	83		97403	13225E3151
16	84		97403	13225E3405
16	85		96906	MS90725-10
16	86		96906	MS35338-44
16	87		97403	13225E4117
16	88		97403	13225E3153
16	89		96906	MS51861-24
16	90		99862	CL-21-KA-7.0
16	91		39428	98331A216
16	92		96906	MS51861-47
16	93		70485	1599
16	94		81349	M24243/1-A403
16	95		96906	MS51861-22
16	96		97403	13225E3748
16	97		80205	NAS1330A4-211
16	98		97403	13225E3812
16	99		97403	13225E3820
16	100		96906	MS51861-37
16	101		97403	1322563152-3
17	1		97403	13225E3550
17	2		96906	MS24693S98
17	3		96906	MS21318-14
17	4		97403	13225E3613
17	5		51745	ADC-1886
17	6		96906	MS21318-14
17	7		51745	ADC-2003
17	8	3990-01-225-8266	82820	1844-101
17	9	3990-01-225-8271	82820	1845-101
17	10		96906	MS35191-270
17	11		82820	MR 2001
17	12		39428	6044K31
17	13		39428	90866A031
17	14		39428	91565A640
17	15		80205	NAS1329A6B285
17	15A		96906	MS35649-2382
17	16		39428	90477A131
17	17		87335	TNB-101-1LB/SQ F T-1/4 IN-PSA
17	18		51745	ADC-1883
17	18A		81349	M24243/1-B606
17	19		03007	9000301225
17	20		51745	ADC-1988-2
17	21		51745	ADC-1988-1
17	22		51745	ADC-1883-1
18	1	6675-00-221-7121	26954	51J3
18	1A		26954	1140408

CROSS-REFERENCE INDEXES

FIG.	ITEM	FIGURE AND ITEM NUMBER INDEX STOCK NUMBER	FSCM	PART NUMBER
18	2		26954	14495
18	3	6675-01-169-5284	26954	100359
18	4	6240-00-152-2985	81348	WL116-5T
18	5	6675-01-169-5285	26954	49902
18	6		26954	1941016
18	7		26954	44606
18	8		26954	1941010
18	9		26954	14534
18	10		26954	100357
18	11		26954	25681
18	12		26954	3940616
18	13		26954	18165
18	14		26954	52390
18	15		26954	55243A
18	16		26954	1140820
18	17		26954	105158
18	18		26954	1940810
18	19		26954	48701
18	20		26954	1940828
18	21		26954	49656
18	22		26954	49657
18	23		26954	100361
18	24		26954	100362
18	25		26954	101909
18	26		26954	102312
18	27		26954	15123
18	28		26954	48819
18	29		26954	17756
18	30		26954	762-0108
18	31		26954	107841
18	32	5930-01-172-5083	26954	49752
18	33		26954	142445
18	34		26954	100369
18	35		26954	100366
18	36		26954	109445
18	37		26954	105559
19	1	7125-01-219-6799	97403	13225E4648
19	2		96906	MS35338-45
19	3		96906	MS90725-34
19	4		97403	13225E3613
19	5		96906	MS21318-14
19	6		51745	ADC-1704-102
19	7		51745	ADC-1710
19	8		03007	PS07070706
19	9		81349	M24243/1-D506
19	10		51745	ADC-1710-1
19	11		81349	M24243/1-D502
19	12		94222	92-20-305-72
19	13		94222	A5-21-074-10
19	14		94222	A5-21-089-10
19	15		51745	ADC-1709

CROSS-REFERENCE INDEXES

FIG.	ITEM	FIGURE AND ITEM NUMBER INDEX STOCK NUMBER	FSCM	PART NUMBER
19	16		81349	M24243/1-D506
19	17		03007	PS07070706
19	18		51745	ADC-1709-1
20	1	7110-01-241-7496	97403	13225E4588
20	2		97403	13225E4588-1
20	3		81349	M24243/1-D602
20	4		97403	13225E4588-4
20	5		96906	MS51849-78
20	6		96906	MS27183-42
20	7		97403	13225E4351-2
20	8		96906	MS35338-43
20	9		96906	MS35649-202
20	10		96906	MS27183-14
20	11		96906	MS16992-522
20	12		97403	13225E4351-1
20	13		96906	MS90725-38
21	1		97403	13225E3604
21	2		96906	MS35649-2382
21	3		96906	MS35338-46
21	4		96906	MS90725-68
21	5		96906	MS16992-522
21	6		97403	13225E3584
21	7		97403	13225E3585
21	8		01599	SKA-3
21	9		51745	ADC-2073-1
21	10		80205	NAS1329S4B140
21	11		97403	13225E3604-1
22	1	7460-01-245-7019	97403	13225E4406
22	2		96906	MS27183-14
22	3		96906	MS16992-522
23	1	7125-01-236-3070	97403	13225E4387
23	2	7125-01-237-0621	97403	13225E4392
23	3		07707	MD639BS
23	4		82820	MR 2001
23	5	3990-01-225-8266	82820	1844-101
23	6	3990-01-231-5569	82820	1845-104
23	7		96906	MS21318-23
23	8		39428	1512T14
23	10		97403	1322554387-6
23	11		97403	13225E4392-2
23	12		96906	MS27183-14
23	13		96906	MS35338-45
23	14		96906	MS90725-52
23	15		96906	MS35355-147
23	16		96906	MS35338-48
23	17		96906	MS27183-19
23	18		97403	13225E3597
23	19		96906	MS51967-14
24	1	7125-01-236-3069	97403	13225E4410
24	1A		07707	MD639BS
24	2		82820	MR 2001

SECTION IV

TM5-6675-314-24P

CROSS-REFERENCE INDEXES

FIG.	ITEM	FIGURE AND ITEM NUMBER INDEX STOCK NUMBER	FSCM	PART NUMBER
24	3	3990-01-225-8265	82820	1844-104
24	4	3990-01-225-8271	82820	1845-101
24	4A		96906	MS21318-23
24	4B		39428	1512T14
24	4C		81349	M24243/1-A403
24	4D		97403	13225E4410-6
24	4E		96906	MS51861-45
24	4F		96906	MS51861-16
24	4G		07393	6905
24	5		97403	13225E4294-101
24	6		97403	13225E4433
24	7		96906	MSS1861-47
24	8		96906	MS90725-52
24	8A		96906	MS35338-45
24	9		96906	MS27183-14
24	9A		96906	MS35355-147
24	10		96906	MS35338-48
24	10A		96906	MS27183-19
24	11		97403	13225E3597
24	12		96906	MS51967-14
25	1	7110-01-241-7495	97403	13225E4404
25	1A		81349	M24243/3-D402
25	2		97403	13225E4323
25	2A		16310	8892
25	3		96906	MS27183-14
25	4		96906	MS90725-38
25	5		97403	13225E4232
25	6		96906	MS16992-522
26	1	7910-00-205-3400	12835	MVU
26	2	8145-01-221-6039	97403	13225E3490
26	3		96906	MS21318-14
26	4		97403	13225E3613
26	5		51745	ADC-1950
26	6		96906	MS51861-47
26	7	3990-01-229-1333	82820	1844-105
26	8	3990-01-231-5568	82820	1845-108
26	9		82820	MR2001
26	10	3990-01-228-1725	97403	13225E3695-7
27	1	7430-00-663-9102	61634	S27
27	2		96906	MS24680-26
27	3		96906	MS35338-45
27	4		96906	MS35649-2312
27	5		81860	A43-051
27	6		96906	MS35207-249
27	7		96906	MS35338-42
27	8		97403	13225E4039
28	1	7290-00-298-7040	81348	FF-H-571
28	2		96906	MS27183-42
28	3		96906	MS35338-43
28	4		96906	MS51849-69
20A	1		97403	13225E4294-103

SECTION IV

TM5-6675-314-24P

CROSS-REFERENCE INDEXES

FIG.	ITEM	FIGURE AND ITEM NUMBER INDEX		PART NUMBER
		STOCK NUMBER	FSCM	
20A	2		96906	MS51862-34
24A	1		97403	13225E4410
24A	2		07707	MD639BS
24A	3		84820	MR 2001
24A	4	3990-01-225-8265	82820	1844-104
24A	5	3990-01-225-8271	82820	1845-101
24A	6		96906	MS21318-23
24A	7		39428	1512T14
24A	8		81349	M24243/1-A403
24A	9		97403	13225E4410-6
24A	10		96906	MS51861-45
24A	11		96906	MS51861-16
24A	12		07393	6905
24A	13		97403	13225E4571
24A	14		96906	MS90725-52
24A	15		96906	MS35338-45
24A	16		96906	MS27183-14
24A	17		96906	MS35355-147
24A	18		96906	MS35338-48
24A	19		96906	MS27183-19
24A	20		97403	13225E3597
24A	21		96906	MS51967-14
24A	22		07707	MD665BS
24A	23		84820	MR 2001
24A	24	3990-01-229-1332	82820	1844-103
24A	25	3990-01-225-8271	82820	1845-101

By Order of the Secretary of the Army:

CARL E. VUONO
General, United States Army
Chief of Staff

Official:

R. L. DILWORTH
Brigadier General, United States Army
The Adjutant General

DISTRIBUTION:

To be distributed in accordance with DA Form 12-25A, Unit, Direct Support and General Support Maintenance Requirements for Topographic Support Set, Semitrailer Mounted, Storage/distribution Section (ADC-TSS-2).

RECOMMENDED CHANGES TO EQUIPMENT TECHNICAL PUBLICATIONS

SOMETHING WRONG WITH THIS PUBLICATION?



THEN... JOT DOWN THE DOPE ABOUT IT ON THIS FORM. CAREFULLY TEAR IT OUT. FOLD IT AND DROP IT IN THE MAIL!

FROM (PRINT YOUR UNIT'S COMPLETE ADDRESS)
 CDR, 1st Br, 65th ADA
 ATTN: SP4 J. Brown
 Key West, FL 33040

DATE SENT
 10 Jun 79

PUBLICATION NUMBER
 TM 9-1430-550-34-1

PUBLICATION DATE
 7 Sep 72 .

PUBLICATION TITLE
 Unit of Radar Set
 AN/MPQ-50 Tested at the HFC

BE EXACT PIN-POINT WHERE IT IS

PAGE NO	PARA-GRAPH	FIGURE NO	TABLE NO
9-19		9-5	
21-2	step 1C	21-2	

IN THIS SPACE TELL WHAT IS WRONG AND WHAT SHOULD BE DONE ABOUT IT:

"B" Ready Relay K11 is shown with two #9 contacts. That contact which is wired to pin 8 of relay K16 should be changed to contact #10.

Reads: Multimeter B indicates 600 K ohms to 9000 K ohms.

Change to read: Multimeter B indicates 600 K ohms minimum.

Reason: Circuit being checked could measure infinity. Multimeter can read above 9000 K ohms and still be correct.

TEAR ALONG PERFORATED LINE

SAMPLE

PRINTED NAME GRADE OR TITLE AND TELEPHONE NUMBER

SP4 J.T. Brown, Jr.

SIGN HERE

SP4 James Brown, Jr.

DA FORM 2028-2
 2 JUL 79

REPLACES DA FORM 2028-2 1 APR 78 WHICH WILL BE USED UNTIL EXHAUSTED
 AMMAY M Overprint 3, 1 Mar 91

P.S.--IF YOUR OUTFIT WANTS TO KNOW ABOUT YOUR RECOMMENDATION MAKE A CARBON COPY OF THIS AND GIVE IT TO YOUR HEADQUARTERS

1 Nov 80

FILL IN YOUR
UNITS ADDRESS



FOLD BACK

DEPARTMENT OF THE ARMY

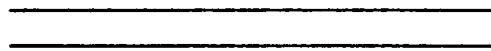

OFFICIAL BUSINESS

COMMANDER
U.S. ARMY AVIATION AND TROOP COMMAND
ATTN: AMSAT-I-MP
4300 GOODFELLOW BOULEVARD
ST. LOUIS, MO 63120-1798

TEAR ALONG PERFORATED LINE

RECOMMENDED CHANGES TO EQUIPMENT TECHNICAL PUBLICATIONS



THEN... JOT DOWN THE DOPE ABOUT IT ON THIS FORM. CAREFULLY TEAR IT OUT. FOLD IT AND DROP IT IN THE MAIL.

SOMETHING WRONG WITH THIS PUBLICATION?

FROM: (PRINT YOUR UNIT'S COMPLETE ADDRESS)

DATE SENT

PUBLICATION NUMBER

TM 5-6675-314-24P

PUBLICATION DATE

29 Jan 1988

PUBLICATION TITLE

TOPOGRAPHIC SUPPORT SYSTEM
STORAGE AND DIST SECTION

BE EXACT PIN-POINT WHERE IT IS

PAGE NO	PARA-GRAPH	FIGURE NO	TABLE NO

IN THIS SPACE TELL WHAT IS WRONG AND WHAT SHOULD BE DONE ABOUT IT:

PRINTED NAME GRADE OR TITLE AND TELEPHONE NUMBER

SIGN HERE

DA FORM 2028-2
1 JUL 79

PREVIOUS EDITIONS ARE OBSOLETE

P.S. - IF YOUR OUTFIT WANTS TO KNOW ABOUT YOUR RECOMMENDATION MAKE A CARBON COPY OF THIS AND GIVE IT TO YOUR HEADQUARTERS

1 Nov 80

FILL IN YOUR
UNITS ADDRESS

FOLD BACK

DEPARTMENT OF THE ARMY

OFFICIAL BUSINESS

COMMANDER
U.S. ARMY AVIATION AND TROOP COMMAND
ATTN: AMSAT-I-MP
4300 GOODFELLOW BOULEVARD
ST. LOUIS, MO 63120-1798

TEAR ALONG PERFORATED LINE

The Metric System and Equivalents

Linear Measure

1 centimeter = 10 millimeters = .39 inch
 1 decimeter = 10 centimeters = 3.94 inches
 1 meter = 10 decimeters = 39.37 inches
 1 dekameter = 10 meters = 32.8 feet
 1 hectometer = 10 dekameters = 328.08 feet
 1 kilometer = 10 hectometers = 3,280.8 feet

Weights

1 centigram = 10 milligrams = .15 grain
 1 decigram = 10 centigrams = 1.54 grains
 1 gram = 10 decigrams = .035 ounce
 1 dekagram = 10 grams = .35 ounce
 1 hectogram = 10 dekagrams = 3.52 ounces
 1 kilogram = 10 hectograms = 2.2 pounds
 1 quintal = 100 kilograms = 220.46 pounds
 1 metric ton = 10 quintals = 1.1 short tons

Liquid Measure

1 centiliter = 10 milliliters = .34 fl. ounce
 1 deciliter = 10 centiliters = 3.38 fl. ounces
 1 liter = 10 deciliters = 33.81 fl. ounces
 1 dekaliter = 10 liters = 2.64 gallons
 1 hectoliter = 10 dekaliters = 26.42 gallons
 1 kiloliter = 10 hectoliters = 264.18 gallons

Square Measure

1 sq. centimeter = 100 sq. millimeters = .155 sq. inch
 1 sq. decimeter = 100 sq. centimeters = 15.5 sq. inches
 1 sq. meter (centare) = 100 sq. decimeters = 10.76 sq. feet
 1 sq. dekameter (are) = 100 sq. meters = 1,076.4 sq. feet
 1 sq. hectometer (hectare) = 100 sq. dekameters = 2.47 acres
 1 sq. kilometer = 100 sq. hectometers = .386 sq. mile

Cubic Measure

1 cu. centimeter = 1000 cu. millimeters = .06 cu. inch
 1 cu. decimeter = 1000 cu. centimeters = 61.02 cu. inches
 1 cu. meter = 1000 cu. decimeters = 35.31 cu. feet

Approximate Conversion Factors

<i>To change</i>	<i>To</i>	<i>Multiply by</i>	<i>To change</i>	<i>To</i>	<i>Multiply</i>
inches	centimeters	2.540	ounce-inches	newton-meters	.007062
feet	meters	.305	centimeters	inches	.394
yards	meters	.914	meters	feet	3.280
miles	kilometers	1.609	meters	yards	1.094
square inches	square centimeters	6.451	kilometers	miles	.621
square feet	square meters	.093	square centimeters	square inches	.155
square yards	square meters	.836	square meters	square feet	10.764
square miles	square kilometers	2.590	square meters	square yards	1.196
acres	square hectometers	.405	square kilometers	square miles	.386
cubic feet	cubic meters	.028	square hectometers	acres	2.471
cubic yards	cubic meters	.765	cubic meters	cubic feet	35.315
fluid ounces	milliliters	29.573	cubic meters	cubic yards	1.308
pints	liters	.473	milliliters	fluid ounces	.034
quarts	liters	.946	liters	pints	2.113
gallons	liters	3.785	liters	quarts	1.057
ounces	grams	28.349	liters	gallons	.264
pounds	kilograms	.454	grams	ounces	.035
short tons	metric tons	.907	kilograms	pounds	2.205
pound-feet	newton-meters	1.356	metric tons	short tons	1.102
pound-inches	newton-meters	.11296			

Temperature (Exact)

°F	Fahrenheit	5/9 (after	Celsius	°C
	temperature	subtracting 32)	temperature	

